

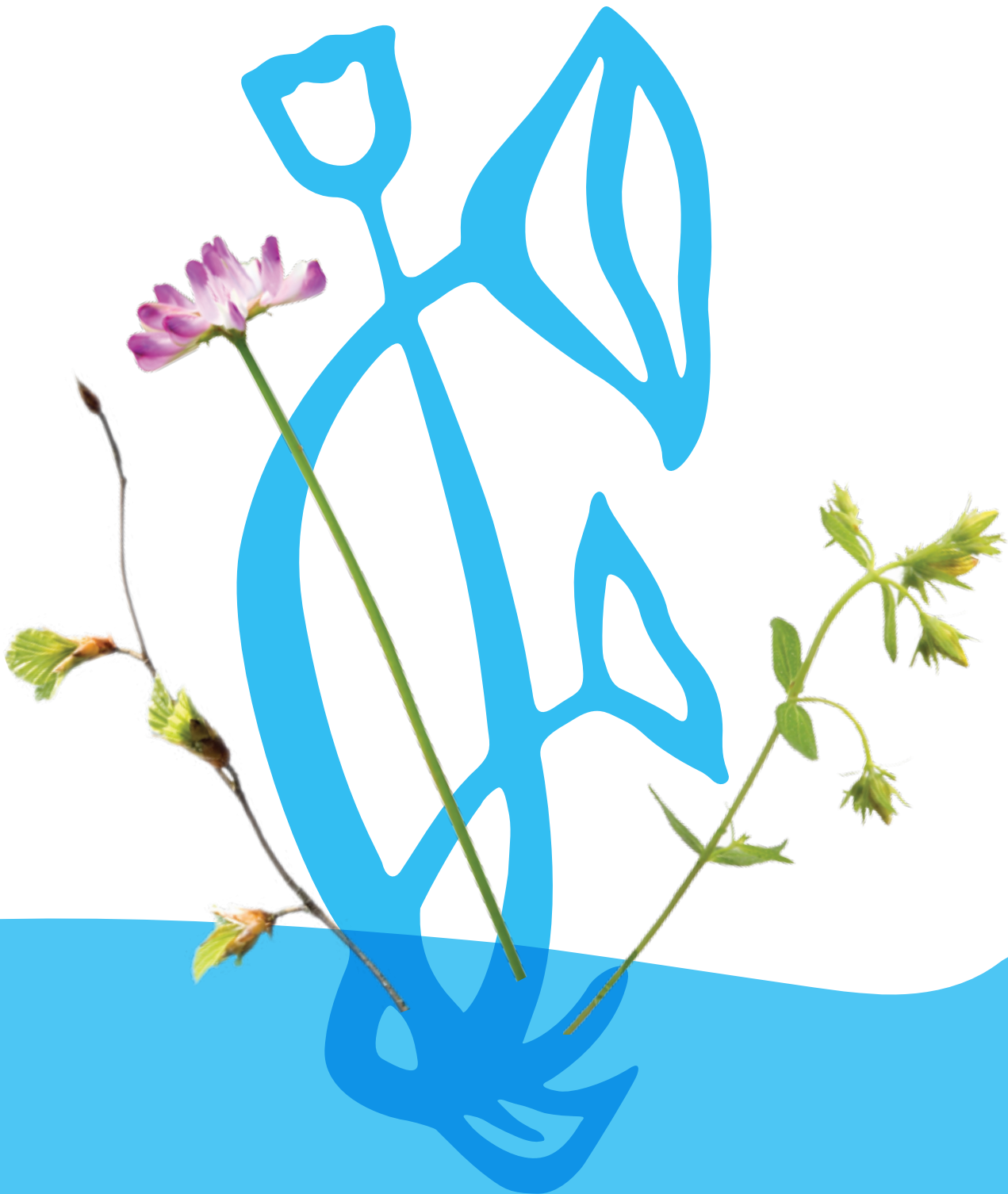

LEADERS IN HOMEOPATHY FOR OVER 50 YEARS

January 2015

Professional Product Guide





To order: **1-888-737-6925**
Email: **sales@seroyal.com**
Visit: **www.seroyal.com**

This product reference guide is intended for residents of United States only. The aim of this comprehensive product reference guide is to assist in building more effective and successful patient treatment strategies. The reference guide is to be used as an adjunct to Seroyal Continuing Medical Education and is not intended to be utilized as a diagnostic tool nor replace any other required education. The remedies indicated in this reference guide are potent medicines that can have profound therapeutic effects on patients. As with any intervention, the dosage may need to be adjusted for those with chronic conditions, very sensitive individuals and those taking multiple medications. Practitioners are solely responsible for the care and treatment provided to their own patients. This information is for practitioner use only and is not meant to diagnose, treat, cure, prevent any disease or replace traditional treatment, and has not been evaluated by FDA.

Copyright © 2014 Seroyal. All rights reserved. No part of this information may be used or reproduced in any form or by any means, or stored in a database or retrieval system, or be distributed or replicated without express permission of Seroyal. Making copies of any part of this information for any purposes other than your own personal use is a violation of copyright law.

† Product "Uses" are based on Homeopathic Materia Medica and have not been evaluated by the Food and Drug Administration. This product has not been clinically tested by Seroyal USA.

* These statements have not been evaluated by the Food and Drug Administration. These products are not intended to diagnose, treat, cure or prevent any disease.

Table of Contents

Product Index (by group, alphabetical)	4
Numbered Compounds	9
Biotherapeutic Drainage Kits	37
Plexes	43
Gemmotherapy Macerates	55
Gammadyne Oligo-Elements	69
Shüessler Salts	77
Single Remedies	85
Clinical Aids	95
Order Information	99
MAP/Internet Reseller Policy	99

NOW AVAILABLE
ONLINE ORDERING



Visit www.seroyal.com to place your order today.

Seroyal

sales@seroyal.com
www.seroyal.com
www.seroyalseminars.com

112 TECHNOLOGY DRIVE
PITTSBURGH, PA 15275

TEL: (888) 737-6925
FAX: (877) 737-6925

UNDA is a world-renowned homeopathic products company founded in 1949 in Harzé, Belgium. Since their founding, UNDA has developed more than 60,000 different homeopathic compounds, over 2,500 remedies and over 1,500 mother tinctures. Their diverse product line includes single ingredient and combination homeopathic remedies, topical creams, tablets, and natural health products. UNDA products are formulated using a combination of GMO-free plant, mineral, and organic raw materials obtained primarily from local sources.

UNDA employs a number of key quality assurance procedures to ensure the safety and efficacy of each of their homeopathic products. All UNDA products are manufactured in compliance with EU Guidelines for Good Manufacturing Practice (GMP) for Medicinal Products for Human and Veterinary Use. UNDA uses a combination of Hazard Analysis and Critical Control Points (HACCP) processing techniques and extensive safety testing. Products are thoroughly tested to verify that they are free of microbes, mycotoxins, pesticides and heavy metal contaminants. UNDA complies with all appropriate United States Pharmacopeia (USP) regulations for homeopathic products. UNDA also conducts rigorous quality testing to confirm that the appropriate concentrations of homeopathic ingredients are present in their products. Their laboratory analyses include 3D fluorescence spectroscopy, chromatography, and infrared spectrometry, among others.

The UNDA Philosophy

UNDA incorporates the fundamental principles of homeopathic medicine, as founded by Samuel Hahnemann:

1. Do no harm
2. The body is capable of self-regulation
3. Physiology prevails over pathology
4. Restoring the individual's physiology is essential to healing their pathology
5. The four pillars of health must also be taken into account with equal value given to: diet, drainage and elimination, psychological equilibrium and balancing of the hereditary characteristics

Epidemic of Environmentally Mediated Diseases

UNDA products are essential[†] in our modern world that is overflowing with environmental toxins - with no decrease in sight. Increased exposure and accumulation of toxins impairs normal physiological function and contributes of disease symptoms.

Physiology Prevails Over Pathology

The most long-lasting and effective way of restoring health is to remove toxins at both an intracellular and extracellular level. UNDA homeopathic products help to support physiological functions, encouraging the body towards a state of dynamic equilibrium and self-regulation, where true healing can begin. Hence, physiology will prevail over pathology.

UNDA Biotherapeutic Drainage[®] Versus Detoxification

Elimination is a normal physiological function of the body and one of the four pillars of health, including: diet, drainage and elimination, psychological equilibrium and balancing of the hereditary characteristics. Detoxification forces physiological functions, which may lead to a physiological disequilibrium. Biotherapeutic Drainage[®] using UNDA Numbered Compounds works on an extracellular and intracellular level to remove blockages (toxin accumulations, mental or emotional blocks) helping to support physiological functions, encouraging the body towards a state of dynamic equilibrium and self-regulation.[†]

PRODUCT LISTING (by group)

Numbered Compounds

Unda #1	12
Unda #2	12
Unda #3	12
Unda #4	13
Unda #5	13
Unda #6	13
Unda #7	14
Unda #8	14
Unda #9	15
Unda #10	15
Unda #11	16
Unda #12	16
Unda #13	16
Unda #14	16
Unda #15	17
Unda #16	17
Unda #17	18
Unda #18	18
Unda #19	18
Unda #20	19
Unda #21	19
Unda #22	19
Unda #23	20
Unda #24	20
Unda #25	20
Unda #26	20
Unda #27	21
Unda #28	21
Unda #29	22
Unda #30	22
Unda #31	22
Unda #32	23
Unda #33	23
Unda #34	23
Unda #35	23
Unda #36	24
Unda #37	24
Unda #38	24
Unda #39	24
Unda #40	25
Unda #41	25
Unda #42	26
Unda #43	26
Unda #44	26
Unda #45	27
Unda #46	27
Unda #47	27
Unda #48	27
Unda #49	28
Unda #50	28
Unda #74	28
Unda #76	28
Unda #202	29
Unda #203	29
Unda #210	30
Unda #212	30
Unda #219	31
Unda #220	31

Numbered Compounds

Unda #226	31
Unda #228	31
Unda #233	32
Unda #240	32
Unda #243	32
Unda #245	33
Unda #248	33
Unda #258	33
Unda #270	33
Unda #273	34
Unda #295	34
Unda #312	34
Unda #600	34
Unda #700	35
Unda #710	35
Unda #1000	36
Unda #1001	36
Unda #1002	36

Biotherapeutic Drainage Kits

Liver & Kidney Support	38
Stress & Insomnia Support	39
Urinary Tract Support	40
Immune Support	41

Plexes

Digestive System

Carduus Plex	44
Chelidonium Plex	44

Immune System

Cholesterinum Plex	44
Kalium Carbonicum Plex	44

Health & Dental Aids

Homeofresh Gum (Chlorophyll)	45
Homeofresh Toothpaste (Anisum)	45
Homeofresh Toothpaste (Chlorophyll)	45
Homeofresh Toothpaste (Citrus)	45

Hormonal System

Cimicifuga Plex	46
Sepia Plex	46

Immune System

Echinasyr	46
Muco Coccinum	46

Musculoskeletal System

Arnica Cream	47
Juncturinum Plex	47
Magnelevures	47
Medullosseinum Plex	47
Rosmarinus Cream	47

Nervous System

Acidum Phosphoricum Plex	48
Passiflora Plex	48

Respiratory System

Allergiplex	48
Allium Cepa Plex	48
Angiplex	49
Arum Triphyllum Plex	49

Plexes

Respiratory System (cont'd)

Calendula Nasal Drops	49
Drosera Plex Cough Syrup	49
Drosera Plex	49
Febriplox	50
Lobelia Plex	50
Polygala Plex	50
Pyrogenium Plex	50

Skin System

Anti-wart Drops	51
Calendula Cream	51
Cheliderm Cream	51
Cicatriscane Cream	54
Solvarome	51
UNDA 270 Ointment	51

Vascular System

Hamamelis Plex	54
Paeonia Plex	54
Proctosan Cream	54

Gemmotherapy Macerates

Abies Alba	58
Acer Campestre	58
Aesculus Hippocastanum	58
Alnus Glutinosa	58
Alnus Incana	59
Ampelopsis Veitchii	59
Betula Pendula (Bud)	59
Betula Pendula (Seed)	59
Betula Pendula (Sap)	59
Betula Pubescens (Bud)	60
Carpinus Betulus	60
Castanea Vesca	60
Cedrus Libani	60
Cercis Siliquastrum	61
Citrus Limonum	61
Cornus Sanguinea	61
Corylus Avellana	61
Crataegus Oxyacantha	62
Fagus Sylvatica	62
Ficus Carica	62
Fraxinus Excelsior	62
Ilex Aquifolium	63
Juglans Regia	63
Juniperus Communis	63
Ligustrum Vulgare	63
Lonicera Nigra	64
Olea Europaea	64
Pinus Montana	64
Platanus Orientalis	64
Populus Nigra	65
Prunus Amygdalus (Bud)	65
Prunus Amygdalus (Rootlet)	65
Quercus Pedunculata	65
Ribes Nigrum	65
Rosa Canina	66
Rosmarinus Officinalis	66
Rubus Fruticosus	66
Rubus Idaeus	66

Gemmotherapy Macerates

Secale Cereale	66
Sequoia Gigantea	67
Sorbus Domestica	67
Syringa Vulgaris	67
Tamarix Gallica	67
Tilia Tomentosa	67
Ulmus Campestris	68
Vaccinium Vitis-Idaea	68
Viburnum Lantanum	68
Vitis Vinifera	68
Zea Mays	68

Gammadyn Olygo-Elements

Gammadyn Cu	72
Gammadyn Cu-Au-Ag	72
Gammadyn I	72
Gammadyn Li	72
Gammadyn Mg	73
Gammadyn Mn	73
Gammadyn Mn-Co	73
Gammadyn Mn-Cu	74
Gammadyn S	74
Gammadyn Se	75
Gammadyn Zn	75
Gammadyn Zn-Cu	76
Gammadyn Zn-Ni-Co	76

Schüssler Salts

Calcarea Carbonica 6X	79
Calcarea Fluorica 6X	79
Calcarea Fluorica 12X	79
Calcium Phosphoricum 6X	79
Calcarea Sulfurica 6X	80
Ferrum Phosphoricum 6X	80
Ferrum Phosphoricum 12X	80
Kalium Muriaticum 6X	81
Kalium Phosphoricum 6X	81
Kalium Sulfuricum 6X	81
Magnesia Phosphorica 6X	81
Mélange Combination	82
Natrium Muriaticum 6X	82
Natrium Phosphoricum 6X	82
Natrium Sulfuricum 6X	83
Silicea 6X	83
Silicea 12X	83

Single Remedies

Single Remedies	83 -91
-----------------	--------

Clinical Aids

First Aid Kits, First Aid Case, Professional Testing Kits, Homeopathic Cabinet	93
--	----

PRODUCT LISTING (alphabetical)

Abies Alba	58	Gammadyn S	74	Unda 270 Ointment	51	Unda #240	32
Acer Campestre	58	Gammadyn Se	75	Unda #1	12	Unda #243	32
Acidum Phosphoricum Plex	48	Gammadyn Zn	75	Unda #2	12	Unda #245	33
Aesculus Hippocastanum	58	Gammadyn Zn-Cu	76	Unda #3	12	Unda #248	33
Allergiplex	48	Gammadyn Zn-Ni-Co	76	Unda #4	13	Unda #258	33
Allium Cepa Plex	48	Hamamelis Plex	54	Unda #5	13	Unda #270	33
Alnus Glutinosa	58	Homeofresh Gum (Chlorophyll)	45	Unda #6	13	Unda #273	34
Alnus Incana	59	Homeofresh Toothpaste (Anisum)	45	Unda #7	14	Unda #295	34
Ampelopsis Veitchii	59	Homeofresh Toothpaste (Chlorophyll)	45	Unda #8	14	Unda #312	34
Angiplex	49	Homeofresh Toothpaste (Citrus)	45	Unda #9	15	Unda #600	34
Anti-wart Drops	51	Homeopathic Cabinet	93	Unda #10	15	Unda #700	35
Arnica Cream	47	Ilex Aquifolium	63	Unda #11	16	Unda #710	35
Arum Triphyllum Plex	49	Juglans Regia	63	Unda #12	16	Unda #1000	36
Betula Pendula (Bud)	59	Juncturinum Plex	47	Unda #13	16	Unda #1001	36
Betula Pendula (Sap)	59	Juniperus Communis	63	Unda #14	16	Unda #1002	36
Betula Pendula (Seed)	59	Kalium Carbonicum Plex	44	Unda #15	17	Vaccinium Vitis-Idaea	68
Betula Pubescens (Bud)	60	Kalium Muriaticum 6X	81	Unda #16	17	Viburnum Lantanum	68
Biotherapeutic Drainage Kits		Kalium Phosphoricum 6X	81	Unda #17	18	Vitis Vinifera	68
Immune Support	41	Kalium Sulfuricum 6X	81	Unda #18	18	Zea Mays	68
Liver & Kidney Support	38	Ligustrum Vulgare	63	Unda #19	18		
Stress & Insomnia Support	39	Lobelia Plex	50	Unda #20	19		
Urinary Tract Support	40	Lonicera Nigra	64	Unda #21	19		
Calcarea Carbonica 6X	79	Magnelevures	47	Unda #22	19		
Calcarea Fluorica 12X	79	Magnesia Phosphorica 6X	82	Unda #23	20		
Calcarea Fluorica 6X	79	Medulloseseinum Plex	47	Unda #24	20		
Calcarea Sulfurica 6X	80	Mélange Combination	82	Unda #25	20		
Calcium Phosphoricum 6X	79	Muco Coccinum	46	Unda #26	20		
Calendula Cream	51	Natrium Muriaticum 6X	82	Unda #27	21		
Calendula Nasal Drops	49	Natrium Phosphoricum 6X	82	Unda #28	21		
Carduus Plex	44	Natrium Sulfuricum 6X	83	Unda #29	22		
Carpinus Betulus	60	Olea Europaea	64	Unda #30	22		
Castanea Vesca	60	Paeonia Plex	54	Unda #31	22		
Cedrus Libani	60	Passiflora Plex	48	Unda #32	23		
Cercis Siliquastrum	61	Pinus Montana	64	Unda #33	23		
Cheliderm Cream	51	Platanus Orientalis	64	Unda #34	23		
Chelidonium Plex	44	Polygala Plex	50	Unda #35	23		
Cholesterinum Plex	44	Populus Nigra	65	Unda #36	24		
Cicatriscane Cream	55	Proctosan Cream	54	Unda #37	24		
Cimicifuga Plex	46	Professional Testing Kits	93	Unda #38	24		
Citrus Limonum	61	Prunus Amygdalus (Bud)	65	Unda #39	24		
Cornus Sanguinea	61	Prunus Amygdalus (Rootlet)	65	Unda #40	25		
Corylus Avellana	61	Pyrogenium Plex	50	Unda #41	25		
Crataegus Oxyacantha	62	Quercus Pedunculata	65	Unda #42	26		
Drosera Plex	49	Ribes Nigrum	65	Unda #43	26		
Drosera Plex Cough Syrup	49	Rosa Canina	66	Unda #44	26		
Echinasyr	46	Rosmarinus Cream	47	Unda #45	27		
Fagus Sylvatica	62	Rosmarinus Officinalis	66	Unda #46	27		
Febriplex	50	Rubus Fruticosus	66	Unda #47	27		
Ferrum Phosphoricum 12X	80	Rubus Idaeus	66	Unda #48	27		
Ferrum Phosphoricum 6X	80	Secale Cereale	66	Unda #49	28		
Ficus Carica	62	Sepia Plex	46	Unda #50	28		
First Aid Kits	93	Sequoia Gigantea	67	Unda #74	28		
First Aid Cas	93	Silicea 12X	83	Unda #76	28		
Fraxinus Excelsior	62	Silicea 6X	83	Unda #202	29		
Gammadyn Cu	72	Single Remedies	83-91	Unda #203	29		
Gammadyn Cu-Au-Ag	72	Solvarome	51	Unda #210	30		
Gammadyn I	72	Sorbus Domestica	61	Unda #212	30		
Gammadyn Li	72	Stress & Insomnia Support	39	Unda #219	31		
Gammadyn Mg	73	Syringa Vulgaris	67	Unda #220	31		
Gammadyn Mn	73	Tamarix Gallica	67	Unda #226	31		
Gammadyn Mn-Co	73	Tilia Tomentosa	67	Unda #228	31		
Gammadyn Mn-Cu	74	Ulmus Campestris	68	Unda #233	32		

Continuing Medical Education to Enhance Your Practice

Join us to learn from internationally-recognized experts in natural medicine and science. These leaders, practitioners and educators will share extensive clinical experience and provide solidified reference materials to expand your therapeutic capabilities and to:

- **Elevate your practice**
- **Attain better patient results**
- **Increase compliance**
- **Improve patient retention**

Seroyal Continuing Medical Education has received top recommendations from thousands of practitioners who have experienced superior results. Our internationally-recognized experts in natural medicine and science, share extensive clinical experience and provide solidified reference materials to expand your therapeutic capabilities and help support your practice.



Robert Abell ND LAC

Robert Abell ND LAC, received his Doctor of Naturopathic Medicine from the National College of Naturopathic Medicine (NCNM) in 1993 and received his Masters in Chinese Medicine and Acupuncture from the Oregon College of Oriental Medicine in 1994. Dr. Abell currently lectures on various topics throughout North America focusing on Biotherapeutic Drainage® for Seroyal. Dr. Abell uses Biotherapeutic Drainage,® homeopathy, acupuncture and auricular medicine as his primary therapeutic tools.



Mikhael Adams BSc ND

Mikhael Adams BSc ND, received his Doctor of Naturopathy from the National College of Naturopathic Medicine in 1981. He practiced for ten years in Seattle and is now in private practice in Milton, Ontario. Dr. Adams is the president of the International Association of Auricular and Bioenergetics Medicine, past president of the North American Association of Auricular Medicine, and has studied intensively with Dr. Paul Nogier in France. Dr. Adams has been giving workshops in auricular medicine since 1984 and has been lecturing in North America on homeopathy and drainage since 1988.



Bruno Chacornac MD ND

Dr. Bruno Chacornac MD ND received his Doctor of Medicine degree from the Université de Lille, France in 1983, and in 1994 completed his studies in homeopathy and acupuncture attending the Centre Européen d'Etude de l'Homéopathie and Groupe d'Enseignement en Acupuncture Nouvelle et Traditionnelle in France. For the past 16 years, Dr. Chacornac has operated a multi disciplinary clinic in Carvin, France. In addition to his practice, Dr. Chacornac teaches the principles of natural medicine at the Natural and Energetical Medicine Institute (NEMI) founded by Dr. Gérard Guéniot, and several electives at CEA aromatherapy school. Dr. Chacornac lectures extensively across Europe for various phytotherapy and nutritherapy laboratories.



Marija Pevac-Djukic MD (Europe) ND

Dr. Marija Pevac-Djukic MD (Europe) ND, received her Medical Degree in Belgrade, Serbia in 1989 and graduated from the Canadian College of Naturopathic Medicine in Toronto in 2000. With over 21 years of clinical experience in integrative medicine, Dr. Djukic specializes in the foundations of health through Individualized Medicine with emphasis on drainage therapy. Dr. Djukic is well established on the topics of chronic inflammation, gastrointestinal health, immune, neuro-degenerative, endocrine disorders and nutritional biochemistry. Dr. Djukic is currently a Senior Medical Advisor for Seroyal and operates a private clinic in Toronto.



Dickson Thom DDS ND

Dickson Thom DDS ND, is one of the founders and medical directors of the American Center for Biological Medicine and the American Center for Alternative Medicine in Scottsdale, AZ. He is a graduate of the University of Toronto (dentistry) in 1974, the Ontario College of Naturopathic Medicine in Toronto (ND) in 1986 and the National College of Naturopathic Medicine in Portland (ND) in 1989. Dr. Thom brings over 30 years of extensive life experience as a former professor and past Dean at NCNM, he has vast teaching experience in a wide variety of subjects. He has lectured extensively throughout North America and has written and collaborated on many articles dealing with energy medicines and nutrition. He has been in practice for over 35 years with a primary focus on the management of chronic disease, including autoimmune disease, neurological conditions, gastrointestinal health, endocrine disorders and cancer.



Pierre Tondelier MD

Pierre Tondelier MD received his medical degree from the Université de Lille in 1985 and studied at various institutes throughout Europe including the Homeopathic Center in France (1986), GEANT Acupuncture School founded by Dr. Gérard Guéniot (1988), and received his Doctor of Osteopathy from Richard's Osteopathic Institute (1993). Dr. Tondelier has collaborated and directed several teaching programs alongside Dr. Gérard Guéniot in various Homeopathic, Acupuncture and Natural Medicine schools. Dr. Tondelier continues to share his extensive training and clinical experience and lectures for Natural Medicine laboratories and various institutes across Europe and North America. He operates a private clinic in Lille, Northern France.



Ginger Nash ND

Dr. Ginger Nash graduated from The National College of Naturopathic Medicine, Portland Oregon in 1998. Her early career focused on Women's Health; specifically hormone imbalances, a topic on which she researched and lectured extensively throughout the U.S. A growing interest in Individualized Medicine led to extensive studies with European visionary Dr. Gérard Guéniot and incorporating the philosophy of Biotherapeutic Drainage® and homeopathy into private practice. In 2007, continuing the cornerstone of her work in personalized medicine with homeopathy, Dr. Nash immersed herself in the study and science of epigenetics and nutritional biochemistry alongside pioneer thinker and researcher, Dr. Peter D'Adamo, which provided even greater insights and experience for clinical application of nutrition and individuality. She was chief medical officer at Dr. D'Adamo's clinic in Wilton, CT until its closure in 2012. Dr. Nash rejoined the clinic faculty at the University of Bridgeport's College of Naturopathic Medicine in 2011 and operates a highly successful private practice in Woodbridge, Connecticut. She is currently working on a book on breast health and breast cancer, and continues to offer educational programs for health care practitioners throughout the U.S. and Canada.

Inspiration • Education • Collaboration

NEW

BIOTHERAPEUTIC DRAINAGE® PRACTITIONER CERTIFICATION

Elevate Your Practice and Secure Optimal Patient Results!

Seroyal is proud to introduce the Biotherapeutic Drainage Practitioner Certification program.

Certification requires practitioners to complete 8 Biotherapeutic Drainage® courses (6 mandatory and 2 elective) over a 4 year period (see reverse for details). Upon successful completion of a written examination, practitioners will receive the Biotherapeutic Drainage® Certification and be included on the soon to be established Seroyal Biotherapeutic Drainage® Certification Patient Referral listing. Please contact your Seroyal representative for enrollment details.



LEARNING OBJECTIVES

Upon completion of the 119 hours of education practitioners will learn how to:

- Stimulate, activate and regulate drainage via the emunctories, and understand the importance of rebalancing the homeostatic systems
- Implement nature cure and drainage philosophy, and understand their relevance to each individual's immunity and terrain, with attention to miasms
- Access the emunctories through deep intracellular and extracellular elimination, without suppression and in a non-invasive manner
- Understand the role of a variety of drainage therapies including: UNDA Numbered Compounds, Gemmotherapy, Oligo-Elements, Tissue salts, Organotherapy, and GENESTRA BRANDS nutritional products



PRACTITIONERS WILL ALSO HAVE A THOROUGH UNDERSTANDING OF:

- How to build the foundation and framework for treatment regimes addressing the root cause of disease
- The process and evolution of disease in relation to Miasm
- The difference between drainage, detoxification and depuration
- Why physiology prevails over pathology
- In depth patient evaluation/assessment techniques for superior and sustained treatment outcomes
- Practical application of nutritional supplements

As a continuing medical education provider, Seroyal is dedicated to providing healthcare professionals with the tools, knowledge and skill to identify, treat and reverse the negative effects of the modern lifestyle on their patients.

Numbered Compounds

UNDA Numbered Compounds are unique remedies synergistically formulated with plant constituents that target and carry potentized metals to specific organs where enzymatic and metabolic functions are carried out on a cellular level helping to facilitate the drainage of toxins.[†]

UNDA Numbered Compounds are the only complex remedies of their type, formulated with both plants and metals, acting on organotropic and energetic sensitivity levels respectively. Each remedy has its own fingerprint and is combined synergistically based on the integrated principles and theories of anthroposophy, oligotherapy, botany, Traditional Chinese Medicine and homeopathy. UNDA Numbered Compounds are key in Biotherapeutic Drainage,[®] as they work on a physiological and “terrain” level, making them an excellent addition to practitioners’ prevention and treatment armamentarium.



[†]Product “Uses” are based on Homeopathic Materia Medica and have not been evaluated by the Food and Drug Administration. This product has not been clinically tested by Seroyal USA.

Numeric Compounds: Complex Homeopathic Remedies

UNDA Numbered Compounds in Biotherapeutic Drainage™

Utilizing UNDA Numbered Compounds in Biotherapeutic Drainage™ is key as they work at a physiological level. Any trained practitioner can incorporate UNDA Numbered Compounds into their treatment plans, as they enhance the long-term effects of patient treatment. They can also be used in a stand-alone modality. Furthermore, UNDA Numbered Compounds fit well into the philosophy of individualized medicine, allowing for versatility in treatment approaches.

UNDA Numbered Compounds in Traditional Chinese Medicine

Traditional Chinese Medicine (TCM) specifically describes the terrain of the individual, how to build the energy of the body, and how to eliminate toxins. UNDA Numbered Compounds can be incorporated into TCM, as they were created to act on the terrain, and the underlying theory behind UNDA Numbered Compounds corresponds well with the energetic structure of TCM.

Why Use the UNDA Numbered Compounds?

For over 50 years, UNDA Numbered Compounds have forged their place on the world stage of homeopathic complexes for three reasons:

- 1. Their composition:** UNDA Numbered Compounds are complex homeopathic remedies that utilize the organotropic nature of the phytotherapeutic properties of plants to drive pure potentized homeopathic remedies intracellularly where they exert their metabolic functions to remove and drain both endogenous and exogenous toxins from the target organs.
- 2. The method of administration:** UNDA Numbered Compounds are prescribed according to a structured protocol requiring a synergistic combination of two, three or four of the UNDA Numbered complexes. The role of the first number is to regulate the general organ system. The second complex regulates the organ's metabolic functions of elimination, detoxification, and catabolism. The third complex has a specific action on the targeted organ or tissue.

- 3. The UNDA Numbered Compounds** are able to respect the specificity of the various reactional modes of the individual – an elementary principle in homeopathy, through their action on the level of the diathesis. The diatheses express themselves through the manner in which toxins are eliminated and whether or not they respect the principles of natural immunity of the individual.

Understanding the UNDA Numbered Compounds

The concept of the UNDA Numbered Compounds encompasses the basis of natural medicine and the fundamental principles of homeopathic medicine, as founded by Samuel Hahnemann:

- 1. Do no harm**
- 2. The body is capable of self-regulation**
- 3. Physiology prevails over pathology**
- 4. Restoring the individual's physiology is essential to healing their pathology**
- 5. The four pillars of health must also be taken into account with equal value given to: diet, drainage and elimination, psychological equilibrium and balancing of the hereditary characteristics**

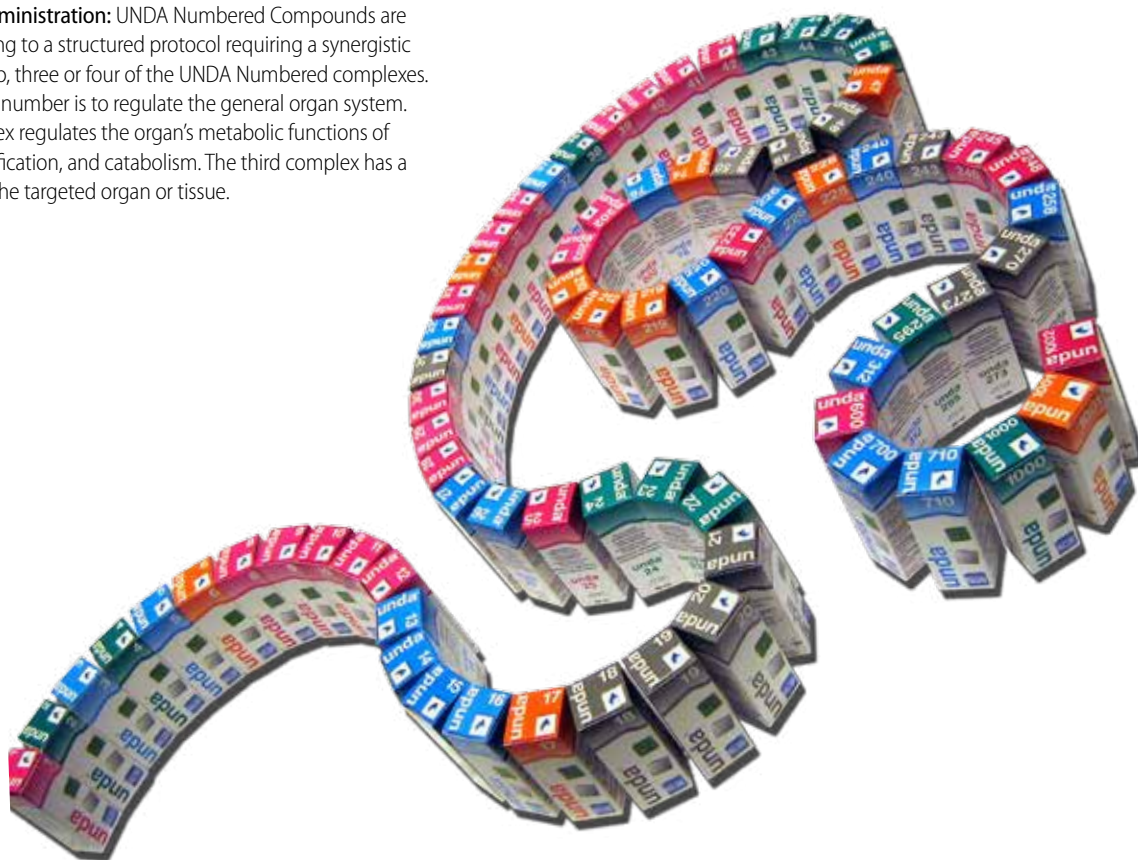

The strength of the UNDA Numbered Compounds in context with these principles demonstrates their universality and application to all branches of medicine including phytotherapeutic, naturopathic and homeopathic schools of thought. UNDA Numbered Compounds allow for intervention on all levels of body functions. Restoration of health is assisted by applying one or more of the terrain principles.

When to Use the UNDA Numbered Compounds[†]

1. To encourage Biotherapeutic Drainage™ of a system.

The five stages of drainage:

- a) *Cellular stage*: these toxins are a result of cellular catabolism.
- b) *Hepatic stage*: the hepatic filter is needed to control the toxins eliminated by the cells that are thrown into the circulation.
- c) *Secondary catabolic stage*: all the iatrogenic toxins from catabolic degradation that are interrupted by chemical or dietary toxins require an additional degradation or secondary catabolism. Toxins can only be eliminated by the emunctories after they have been completely catabolized.
- d) *Renal and pulmonary stage*: the catabolized acidic toxins are eliminated by the kidneys or lungs depending on whether they are volatile or not.
- e) *Emunctory stage*: Once the toxins have been degraded enough to be eliminated, they are carried by the remedy to the mucous membranes that are capable of serving as primary emunctories. If this elimination is inadequate, the body may use inflammation to force the toxins to be eliminated by the same emunctories.

2. To balance the homeostatic systems:

The endogenous self-regulation of the body is controlled by six homeostatic systems responsible for the equilibrium of the individual. These include the electrolytic system, the enzymatic and hepatic biochemical systems, the immune system, the hormonal system, the circulatory system, and the nervous system.

3. For an efficient natural immunity:

The main action of the UNDA Numbered Compounds is to encourage drainage of endogenous substances that impede biological balance. These actions facilitate the immunological development in the child and strengthen the immune function in the adult.

4. For intervention on functional and lesional pathologies:

By targeting the physiological function of the body, UNDA Numbered Compounds will eliminate the pathology over time[†].

5. Encouraging the action of the similimum:

With the restoration of functionality and visceral physiology, the similimum will have a more efficient, deeper and quicker action on the level of the terrain.

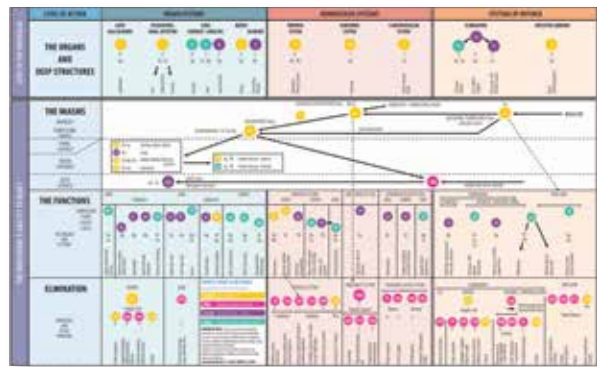

UNDA synoptic charts are provided with every CME course, to assist practitioners in selecting the appropriate combination of UNDA Numbered Compounds for each patient's needs.

Risk Information

If pregnant or breastfeeding, ask a health professional before use. Keep out of reach of children. In case of overdose, get medical help or contact a Poison Control Center right away. If symptoms persist or worsen, consult your healthcare practitioner.

See labels for individual product warnings.

[†] Product "Uses" are based on Homeopathic Materia Medica and have not been evaluated by the Food and Drug Administration. This product has not been clinically tested by Seroyal USA.

Unda #1

HOMEOPATHIC PREPARATION

FORMULA

Each Drop Contains Equal Parts of:	
<i>Millefolium</i> (Yarrow) Whole Plant	4X
<i>Uva-ursi</i> (Bearberry) Leaf	4X
<i>Valeriana officinalis</i> (Valerian) Root	4X
<i>Angelica archangelica</i> (European angelica) Root	4X
<i>Equisetum arvense</i> (Common horsetail) Stem	4X
<i>Lycopodium clavatum</i> (Clubmoss) Spore	4X
<i>Terebinthina laricina</i> Balsam	5X
<i>Argentum metallicum</i> (Silver)	12X

Inactive ingredients: Ethanol (beet), purified water

Recommended Dose

Adults and Children (12 years and older): Take 10 to 30 drops one to three times daily, or as recommended by your healthcare practitioner. **Children (6-11 years):** Take 5 to 15 drops one to three times daily, or as recommended by your healthcare practitioner. **Children (1-5 years):** Take 5 to 10 drops one to three times daily, or as recommended by your healthcare practitioner. **Infants (0-11 months):** Take 1 to 5 drops one to three times daily, or as recommended by your healthcare practitioner. **Acute Dosing:** Follow the above age recommended drop amounts and take every 15 to 60 minutes (up to 12 times per day) or until symptoms improve, then resume general dosing.

Size

0.7 fl oz (20 ml)

NDC 62106-1100-8

Unda #2

HOMEOPATHIC PREPARATION

FORMULA

Each Drop Contains Equal Parts of:	
<i>Petroselinum sativum</i> (Parsley) Whole Plant	4X
<i>Rhamnus frangula</i> (Buckthorn) Bark	4X
<i>Thlaspi bursa-pastoris</i> (Shepherd's purse) Whole Plant	4X
<i>Juniperus communis</i> (Common juniper) Berry	4X
<i>Asparagus officinalis</i> (Asparagus) Young Shoot	4X
<i>Berberis vulgaris</i> (Barberry) Root Bark	4X
<i>Genista tinctoria</i> Aerial Parts	4X
<i>Argentum metallicum</i> (Silver)	12X

Inactive ingredients: Ethanol (beet), purified water

Recommended Dose

Adults and Children (12 years and older): Take 10 to 30 drops one to three times daily, or as recommended by your healthcare practitioner. **Children (6-11 years):** Take 5 to 15 drops one to three times daily, or as recommended by your healthcare practitioner. **Children (1-5 years):** Take 5 to 10 drops one to three times daily, or as recommended by your healthcare practitioner. **Infants (0-11 months):** Take 1 to 5 drops one to three times daily, or as recommended by your healthcare practitioner. **Acute Dosing:** Follow the above age recommended drop amounts and take every 15 to 60 minutes (up to 12 times per day) or until symptoms improve, then resume general dosing.

Size

0.7 fl oz (20 ml)

NDC 62106-1101-8

Unda #3

HOMEOPATHIC PREPARATION

FORMULA

Each Drop Contains Equal Parts of:	
<i>Equisetum arvense</i> (Common horsetail) Stem	4X
<i>Chamomilla</i> (German chamomile) Whole Flowering Plant	4X
<i>Condurango</i> Bark	4X
<i>Viola tricolor</i> (Pansy) Whole Plant	4X
<i>Boldo</i> Leaf	4X
<i>Aluminium metallicum</i> (Aluminum)	12X
<i>Stannum metallicum</i> (Tin)	12X

Inactive ingredients: Ethanol (beet), purified water

Recommended Dose

Adults and Children (12 years and older): Take 10 to 30 drops one to three times daily, or as recommended by your healthcare practitioner. **Children (6-11 years):** Take 5 to 15 drops one to three times daily, or as recommended by your healthcare practitioner. **Children (1-5 years):** Take 5 to 10 drops one to three times daily, or as recommended by your healthcare practitioner. **Infants (0-11 months):** Take 1 to 5 drops one to three times daily, or as recommended by your healthcare practitioner. **Acute Dosing:** Follow the above age recommended drop amounts and take every 15 to 60 minutes (up to 12 times per day) or until symptoms improve, then resume general dosing.

Size

0.7 fl oz (20 ml)

NDC 62106-1102-8



Unda #4

HOMEOPATHIC PREPARATION

FORMULA

Each Drop Contains Equal Parts of:

<i>Laurus nobilis</i> (Bay tree) Leaf	4X
<i>Condurango</i> Bark	4X
<i>Rhamnus frangula</i> (Buckthorn) Bark	4X
<i>Menyanthes trifoliata</i> (Buckbean) Whole Plant	4X
<i>Absinthium</i> (Common wormwood) Flowering Plant	4X
<i>Jateorhiza palmata</i> (Columbo) Root	4X
<i>Argentum metallicum</i> (Silver)	12X
<i>Antimonium crudum</i> (Antimonous sulfide)	12X

Inactive ingredients: Ethanol (beet), purified water

Recommended Dose

Adults and Children (12 years and older): Take 10 to 30 drops one to three times daily, or as recommended by your healthcare practitioner. **Children (6-11 years):** Take 5 to 15 drops one to three times daily, or as recommended by your healthcare practitioner. **Children (1-5 years):** Take 5 to 10 drops one to three times daily, or as recommended by your healthcare practitioner. **Infants (0-11 months):** Take 1 to 5 drops one to three times daily, or as recommended by your healthcare practitioner. **Acute Dosing:** Follow the above age recommended drop amounts and take every 15 to 60 minutes (up to 12 times per day) or until symptoms improve, then resume general dosing.

Size

0.7 fl oz (20 ml)

NDC 62106-1103-8

Unda #5

HOMEOPATHIC PREPARATION

FORMULA

Each Drop Contains Equal Parts of:

<i>Tormentilla</i> (Bloodwort) Rhizome	4X
<i>Tussilago farfara</i> (Coltsfoot) Whole Plant	4X
<i>Adiantum capillus-veneris</i> (Maidenhair) Leaf	4X
<i>Glycyrrhiza glabra</i> (Licorice) Root	4X
<i>Drosera</i> (Sundew) Whole Plant	4X
<i>Grindelia</i> Aerial Parts	4X
<i>Inula helenium</i> (Elecampane) Root	4X
<i>Cuprum metallicum</i> (Copper)	12X
<i>Argentum metallicum</i> (Silver)	12X

Inactive ingredients: Ethanol (beet), purified water

Recommended Dose

Adults and Children (12 years and older): Take 10 to 30 drops one to three times daily, or as recommended by your healthcare practitioner. **Children (6-11 years):** Take 5 to 15 drops one to three times daily, or as recommended by your healthcare practitioner. **Children (1-5 years):** Take 5 to 10 drops one to three times daily, or as recommended by your healthcare practitioner. **Infants (0-11 months):** Take 1 to 5 drops one to three times daily, or as recommended by your healthcare practitioner. **Acute Dosing:** Follow the above age recommended drop amounts and take every 15 to 60 minutes (up to 12 times per day) or until symptoms improve, then resume general dosing.

Size

0.7 fl oz (20 ml)

NDC 62106-1104-8



Flowering lavender.

Unda #6

HOMEOPATHIC PREPARATION

FORMULA

Each Drop Contains Equal Parts of:

<i>Senna</i> Leaflet	4X
<i>Rhamnus frangula</i> (Buckthorn) Bark	4X
<i>Carum carvi</i> (Caraway) Fruit	4X
<i>Foeniculum vulgare</i> (Fennel) Fruit	4X
<i>Illicium verum</i> (Star anise) Fruit	4X
<i>Rhamnus cathartica</i> (Buckthorn) Fruit	4X
<i>Argentum metallicum</i> (Silver)	12X

Inactive ingredients: Ethanol (beet), purified water

Recommended Dose

Adults and Children (12 years and older): Take 10 to 30 drops one to three times daily, or as recommended by your healthcare practitioner. **Children (6-11 years):** Take 5 to 15 drops one to three times daily, or as recommended by your healthcare practitioner. **Children (1-5 years):** Take 5 to 10 drops one to three times daily, or as recommended by your healthcare practitioner. **Infants (0-11 months):** Take 1 to 5 drops one to three times daily, or as recommended by your healthcare practitioner. **Acute Dosing:** Follow the above age recommended drop amounts and take every 15 to 60 minutes (up to 12 times per day) or until symptoms improve, then resume general dosing.

Size

0.7 fl oz (20 ml)

NDC 62106-1105-8



Sage flowers.

Unda #7

HOMEOPATHIC PREPARATION

FORMULA

Each Drop Contains Equal Parts of:

<i>Equisetum arvense</i> (Common horsetail) Stem	4X
<i>Uva-ursi</i> (Bearberry) Leaf	4X
<i>Juniperus communis</i> (Common juniper) Berry	4X
<i>Cytisus scoparius</i> Aerial Parts	4X
<i>Hieracium pilosella</i> (Mouse-ear hawkweed) Aerial Parts	4X
<i>Argentum metallicum</i> (Silver)	12X

Inactive ingredients: Ethanol (beet), purified water

Recommended Dose

Adults and Children (12 years and older): Take 10 to 30 drops one to three times daily, or as recommended by your healthcare practitioner. **Children (6-11 years):** Take 5 to 15 drops one to three times daily, or as recommended by your healthcare practitioner. **Children (1-5 years):** Take 5 to 10 drops one to three times daily, or as recommended by your healthcare practitioner. **Infants (0-11 months):** Take 1 to 5 drops one to three times daily, or as recommended by your healthcare practitioner. **Acute Dosing:** Follow the above age recommended drop amounts and take every 15 to 60 minutes (up to 12 times per day) or until symptoms improve, then resume general dosing.

Size

0.7 fl oz (20 ml)

NDC 62106-1106-8

Unda #8

HOMEOPATHIC PREPARATION

FORMULA

Each Drop Contains Equal Parts of:

<i>Hamamelis virginiana</i> (Witch hazel) Bark	4X
<i>Millefolium</i> (Yarrow) Whole Plant	4X
<i>Equisetum arvense</i> (Common horsetail) Stem	4X
<i>Mercurialis perennis</i> Whole Plant	4X
<i>Thlaspi bursa-pastoris</i> (Shepherd's purse) Whole Plant	4X
<i>Cactus grandiflorus</i> (Night-blooming cereus) Stem	4X
<i>Crataegus</i> (Hawthorn) Fruit	4X
<i>Cuprum metallicum</i> (Copper)	12X

Inactive ingredients: Ethanol (beet), purified water

Recommended Dose

Adults and Children (12 years and older): Take 10 to 30 drops one to three times daily, or as recommended by your healthcare practitioner. **Children (6-11 years):** Take 5 to 15 drops one to three times daily, or as recommended by your healthcare practitioner. **Children (1-5 years):** Take 5 to 10 drops one to three times daily, or as recommended by your healthcare practitioner. **Infants (0-11 months):** Take 1 to 5 drops one to three times daily, or as recommended by your healthcare practitioner. **Acute Dosing:** Follow the above age recommended drop amounts and take every 15 to 60 minutes (up to 12 times per day) or until symptoms improve, then resume general dosing.

Size

0.7 fl oz (20 ml)

NDC 62106-1107-8

Unda #9

HOMEOPATHIC PREPARATION

FORMULA

Each Drop Contains Equal Parts of:

<i>Mentha piperita</i> Whole Plant	4X
<i>Melissa officinalis</i> (Lemon balm) Whole Plant	4X
<i>Salvia pratensis</i> Leaf	4X
<i>Thymus vulgaris</i> Aerial Parts	4X
<i>Valeriana officinalis</i> (Valerian) Root	4X
<i>Aurum metallicum</i> (Gold)	12X
<i>Plumbum metallicum</i> (Lead)	12X

Inactive ingredients: Ethanol (beet), purified water

Recommended Dose

Adults and Children (12 years and older): Take 10 to 30 drops one to three times daily, or as recommended by your healthcare practitioner. **Children (6-11 years):** Take 5 to 15 drops one to three times daily, or as recommended by your healthcare practitioner. **Children (1-5 years):** Take 5 to 10 drops one to three times daily, or as recommended by your healthcare practitioner.

Infants (0-11 months): Take 1 to 5 drops one to three times daily, or as recommended by your healthcare practitioner. **Acute Dosing:** Follow the above age recommended drop amounts and take every 15 to 60 minutes (up to 12 times per day) or until symptoms improve, then resume general dosing.

Size

0.7 fl oz (20 ml)

NDC 62106-1108-8

Unda #10

HOMEOPATHIC PREPARATION

FORMULA

Each Drop Contains Equal Parts of:

<i>Absinthium</i> (Common wormwood) Flowering Plant	4X
<i>Rhamnus frangula</i> (Buckthorn) Bark	4X
<i>Millefolium</i> (Yarrow) Whole Plant	4X
<i>Equisetum arvense</i> (Common horsetail) Stem	4X
<i>Juniperus communis</i> (Common juniper) Berry	4X
<i>Argentum metallicum</i> (Silver)	12X

Inactive ingredients: Ethanol (beet), purified water

Recommended Dose

Adults and Children (12 years and older): Take 10 to 30 drops one to three times daily, or as recommended by your healthcare practitioner. **Children (6-11 years):** Take 5 to 15 drops one to three times daily, or as recommended by your healthcare practitioner. **Children (1-5 years):** Take 5 to 10 drops one to three times daily, or as recommended by your healthcare practitioner.

Infants (0-11 months): Take 1 to 5 drops one to three times daily, or as recommended by your healthcare practitioner. **Acute Dosing:** Follow the above age recommended drop amounts and take every 15 to 60 minutes (up to 12 times per day) or until symptoms improve, then resume general dosing.

Size

0.7 fl oz (20 ml)

NDC 62106-1109-8



Dried chamomile flowers.

Unda #11

HOMEOPATHIC PREPARATION

FORMULA

Each Drop Contains Equal Parts of:

<i>Asparagus officinalis</i> (Asparagus) Young Shoot	4X
<i>Mentha piperita</i> Whole Plant	4X
<i>Millefolium</i> (Yarrow) Whole Plant	4X
<i>Thymus serpyllum</i> (Wild thyme) Whole Plant	4X
<i>Crocus sativus</i> (Saffron) Dried Stigma	4X
<i>Rosmarinus officinalis</i> (Rosemary) Flowering Twigs	4X
<i>Glechoma hederacea</i> (Ground-ivy) Whole Plant	4X
<i>Verbena officinalis</i> (Common vervain) Whole Plant	4X
<i>Uva-ursi</i> (Bearberry) Leaf	4X
<i>Cuprum metallicum</i> (Copper)	12X

Inactive ingredients: Ethanol (beet), purified water

Recommended Dose

Adults and Children (12 years and older): Take 10 to 30 drops one to three times daily, or as recommended by your healthcare practitioner. **Children (6-11 years):** Take 5 to 15 drops one to three times daily, or as recommended by your healthcare practitioner. **Children (1-5 years):** Take 5 to 10 drops one to three times daily, or as recommended by your healthcare practitioner. **Infants (0-11 months):** Take 1 to 5 drops one to three times daily, or as recommended by your healthcare practitioner. **Acute Dosing:** Follow the above age recommended drop amounts and take every 15 to 60 minutes (up to 12 times per day) or until symptoms improve, then resume general dosing.

Size

0.7 fl oz (20 ml)

NDC 62106-1110-8

Unda #12

HOMEOPATHIC PREPARATION

FORMULA

Each Drop Contains Equal Parts of:

<i>Lappa major</i> (Great burdock) Root	4X
<i>Sarsaparilla</i> Root	4X
<i>Dulcamara</i> (Bittersweet) Stem and Leaf	4X
<i>Salvia officinalis</i> (Garden sage) Leaf	4X
<i>Illicium anisatum</i> (Star anise) Seed	4X
<i>Viola tricolor</i> (Pansy) Whole Plant	4X
<i>Scabiosa succisa</i> Underground Parts	4X
<i>Fagopyrum esculentum</i> Whole Plant	4X
<i>Argentum metallicum</i> (Silver)	12X
<i>Aurum metallicum</i> (Gold)	12X

Inactive ingredients: Ethanol (beet), purified water

Recommended Dose

Adults and Children (12 years and older): Take 10 to 30 drops one to three times daily, or as recommended by your healthcare practitioner. **Children (6-11 years):** Take 5 to 15 drops one to three times daily, or as recommended by your healthcare practitioner. **Children (1-5 years):** Take 5 to 10 drops one to three times daily, or as recommended by your healthcare practitioner. **Infants (0-11 months):** Take 1 to 5 drops one to three times daily, or as recommended by your healthcare practitioner. **Acute Dosing:** Follow the above age recommended drop amounts and take every 15 to 60 minutes (up to 12 times per day) or until symptoms improve, then resume general dosing.

Size

0.7 fl oz (20 ml)

NDC 62106-1111-8

Unda #13

HOMEOPATHIC PREPARATION

FORMULA

Each Drop Contains Equal Parts of:

<i>Boldo</i> Leaf	4X
<i>Ricinus communis</i> (Castor bean) Seed	4X
<i>Combretum raimbaultii</i> Leaf	4X
<i>Jateorhiza palmata</i> (Columbo) Root	4X
<i>Argentum metallicum</i> (Silver)	12X

Inactive ingredients: Ethanol (beet), purified water

Recommended Dose

Adults and Children (12 years and older): Take 10 to 30 drops one to three times daily, or as recommended by your healthcare practitioner. **Children (6-11 years):** Take 5 to 15 drops one to three times daily, or as recommended by your healthcare practitioner. **Children (1-5 years):** Take 5 to 10 drops one to three times daily, or as recommended by your healthcare practitioner. **Infants (0-11 months):** Take 1 to 5 drops one to three times daily, or as recommended by your healthcare practitioner. **Acute Dosing:** Follow the above age recommended drop amounts and take every 15 to 60 minutes (up to 12 times per day) or until symptoms improve, then resume general dosing.

Size

0.7 fl oz (20 ml)

NDC 62106-1112-8

Unda #14

HOMEOPATHIC PREPARATION

FORMULA

Each Drop Contains Equal Parts of:

<i>Eucalyptus globulus</i> (Fever tree) Leaf	4X
<i>Inula helenium</i> (Elecampane) Root	4X
<i>Jateorhiza palmata</i> (Columbo) Root	4X
<i>Camphora</i> (Camphor from <i>Cinnamomum camphora</i>)	4X
<i>Argentum metallicum</i> (Silver)	12X
<i>Aurum metallicum</i> (Gold)	12X
<i>Cuprum metallicum</i> (Copper)	12X

Inactive ingredients: Ethanol (beet), purified water

Recommended Dose

Adults and Children (12 years and older): Take 10 to 30 drops one to three times daily, or as recommended by your healthcare practitioner. **Children (6-11 years):** Take 5 to 15 drops one to three times daily, or as recommended by your healthcare practitioner. **Children (1-5 years):** Take 5 to 10 drops one to three times daily, or as recommended by your healthcare practitioner. **Infants (0-11 months):** Take 1 to 5 drops one to three times daily, or as recommended by your healthcare practitioner. **Acute Dosing:** Follow the above age recommended drop amounts and take every 15 to 60 minutes (up to 12 times per day) or until symptoms improve, then resume general dosing.

Size

0.7 fl oz (20 ml)

NDC 62106-1113-8

Unda #15

HOMEOPATHIC PREPARATION

FORMULA

Each Drop Contains Equal Parts of:

<i>Allium cepa</i> (Onion) Bulb	4X
<i>Eucalyptus globulus</i> (Fever tree) Leaf	4X
<i>Trigonella foenum-graecum</i> (Foenum graecum) Seed	4X
<i>Inula helenium</i> (Elecampane) Root	4X
<i>Aurum metallicum</i> (Gold)	12X

Inactive ingredients: Ethanol (beet), purified water

Recommended Dose

Adults and Children (12 years and older): Take 10 to 30 drops one to three times daily, or as recommended by your healthcare practitioner. **Children (6-11 years):** Take 5 to 15 drops one to three times daily, or as recommended by your healthcare practitioner. **Children (1-5 years):** Take 5 to 10 drops one to three times daily, or as recommended by your healthcare practitioner. **Infants (0-11 months):** Take 1 to 5 drops one to three times daily, or as recommended by your healthcare practitioner. **Acute Dosing:** Follow the above age recommended drop amounts and take every 15 to 60 minutes (up to 12 times per day) or until symptoms improve, then resume general dosing.

Size

0.7 fl oz (20 ml)

NDC 62106-1114-8

Unda #16

HOMEOPATHIC PREPARATION

FORMULA

Each Drop Contains Equal Parts of:

<i>Saxifraga granulata</i> Aerial Parts	4X
<i>Origanum vulgare</i> Aerial Parts	4X
<i>Lactuca virosa</i> (Poisonous lettuce) Whole Plant	4X
<i>Veronica officinalis</i> (Gypsyweed) Aerial Parts	4X
<i>Ajuga reptans</i> Whole Plant	4X
<i>Drosera</i> (Sundew) Whole Plant	4X
<i>Senega officinalis</i> Root	4X
<i>Aurum metallicum</i> (Gold)	12X
<i>Argentum metallicum</i> (Silver)	12X

Inactive ingredients: Ethanol (beet), purified water

Recommended Dose

Adults and Children (12 years and older): Take 10 to 30 drops one to three times daily, or as recommended by your healthcare practitioner. **Children (6-11 years):** Take 5 to 15 drops one to three times daily, or as recommended by your healthcare practitioner. **Children (1-5 years):** Take 5 to 10 drops one to three times daily, or as recommended by your healthcare practitioner. **Infants (0-11 months):** Take 1 to 5 drops one to three times daily, or as recommended by your healthcare practitioner. **Acute Dosing:** Follow the above age recommended drop amounts and take every 15 to 60 minutes (up to 12 times per day) or until symptoms improve, then resume general dosing.

Size

0.7 fl oz (20 ml)

NDC 62106-1115-8



Bearberry

Unda #17

HOMEOPATHIC PREPARATION

FORMULA

Each Drop Contains Equal Parts of:

<i>Jateorhiza palmata</i> (Columbo) Root	4X
<i>Boldo</i> Leaf	4X
<i>Rhamnus frangula</i> (Buckthorn) Bark	4X
<i>Scabiosa succisa</i> Underground Parts	4X
<i>Valeriana officinalis</i> (Valerian) Root	4X
<i>Dulcamara</i> (Bittersweet) Stem and Leaf	4X
<i>Rumex crispus</i> (Curly dock) Root	4X
<i>Argentum metallicum</i> (Silver)	12X

Inactive ingredients: Ethanol (beet), purified water

Recommended Dose

Adults and Children (12 years and older): Take 10 to 30 drops one to three times daily, or as recommended by your healthcare practitioner. **Children (6-11 years):** Take 5 to 15 drops one to three times daily, or as recommended by your healthcare practitioner. **Children (1-5 years):** Take 5 to 10 drops one to three times daily, or as recommended by your healthcare practitioner. **Infants (0-11 months):** Take 1 to 5 drops one to three times daily, or as recommended by your healthcare practitioner. **Acute Dosing:** Follow the above age recommended drop amounts and take every 15 to 60 minutes (up to 12 times per day) or until symptoms improve, then resume general dosing.

Size

0.7 fl oz (20 ml)

NDC 62106-1116-8

Unda #18

HOMEOPATHIC PREPARATION

FORMULA

Each Drop Contains Equal Parts of:

<i>Condurango</i> Bark	5X
<i>Lycopodium clavatum</i> (Clubmoss) Spore	5X
<i>Viburnum prunifolium</i> (Blackhaw) Bark	5X
<i>Thuja occidentalis</i> (White cedar) Twig	5X
<i>Camphora</i> (Camphor from <i>Cinnamomum camphora</i>)	9X
<i>Cuprum metallicum</i> (Copper)	12X
<i>Aluminium metallicum</i> (Aluminum)	12X
<i>Stibium metallicum</i> (Antimony)	12X

Inactive ingredients: Ethanol (beet), purified water

Recommended Dose

Adults and Children (12 years and older): Take 10 to 30 drops one to three times daily, or as recommended by your healthcare practitioner. **Children (6-11 years):** Take 5 to 15 drops one to three times daily, or as recommended by your healthcare practitioner. **Children (1-5 years):** Take 5 to 10 drops one to three times daily, or as recommended by your healthcare practitioner. **Infants (0-11 months):** Take 1 to 5 drops one to three times daily, or as recommended by your healthcare practitioner. **Acute Dosing:** Follow the above age recommended drop amounts and take every 15 to 60 minutes (up to 12 times per day) or until symptoms improve, then resume general dosing.

Size

0.7 fl oz (20 ml)

NDC 62106-1117-8

Unda #19

HOMEOPATHIC PREPARATION

FORMULA

Each Drop Contains Equal Parts of:

<i>Illicium anisatum</i> (Star anise) Seed	3X
<i>Senega officinalis</i> Root	4X
<i>Drosera</i> (Sundew) Whole Plant	5X
<i>Mentha piperita</i> Whole Plant	5X
<i>Aluminium metallicum</i> (Aluminum)	12X

Inactive ingredients: Ethanol (beet), purified water

Recommended Dose

Adults and older (18 years and older): Take 5 drops three times daily, or as recommended by your healthcare practitioner. **Children and adolescents (1-17 years):** Take 2 to 3 drops three times daily, or as recommended by your healthcare practitioner. **Infants (0-12 months):** Take 1 to 2 drops three times daily, or as recommended by your healthcare practitioner. **Acute dosing:** Follow the above age recommended drop amounts and take every 15 to 60 minutes (up to 12 times per day) or until symptoms improve, then resume general dosing.

Size

0.7 fl oz (20 ml)

NDC 62106-1118-8



Drosera flowers.

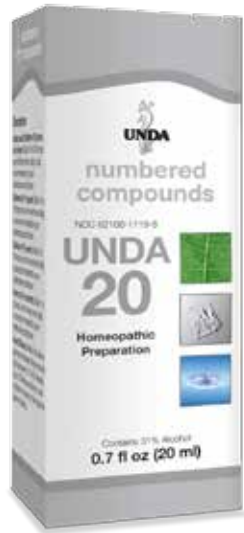

Unda #20

HOMEOPATHIC PREPARATION

FORMULA

Each Drop Contains Equal Parts of:

<i>Robinia pseudoacacia</i> (Black locust) Bark of Young Twigs	4X
<i>Jacaranda caroba</i> Flower	4X
<i>Condurango</i> Bark	4X
<i>Sabina</i> (Savin) Twig	4X
<i>Calendula officinalis</i> (Marigold) Flowering Tops	4X
<i>Argentum metallicum</i> (Silver)	12X
<i>Aluminium metallicum</i> (Aluminum)	12X
<i>Aurum metallicum</i> (Gold)	12X
<i>Arsenicum album</i> (Arsenic trioxide)	12X

Inactive ingredients: Ethanol (beet), purified water

Recommended Dose

Adults and Children (12 years and older): Take 10 to 30 drops one to three times daily, or as recommended by your healthcare practitioner. **Children (6-11 years):** Take 5 to 15 drops one to three times daily, or as recommended by your healthcare practitioner. **Children (1-5 years):** Take 5 to 10 drops one to three times daily, or as recommended by your healthcare practitioner. **Infants (0-11 months):** Take 1 to 5 drops one to three times daily, or as recommended by your healthcare practitioner. **Acute Dosing:** Follow the above age recommended drop amounts and take every 15 to 60 minutes (up to 12 times per day) or until symptoms improve, then resume general dosing.

Size

0.7 fl oz (20 ml)

NDC 62106-1119-8

Unda #21

HOMEOPATHIC PREPARATION

FORMULA

Each Drop Contains Equal Parts of:

<i>Condurango</i> Bark	4X
<i>Calendula officinalis</i> (Marigold) Flowering Tops	4X
<i>Camphora</i> (Camphor from <i>Cinnamomum camphora</i>)	4X
<i>Hydrastis canadensis</i> (Golden seal) Rhizome and Root	4X
<i>Thuja occidentalis</i> (White cedar) Twig	4X
<i>Aluminium metallicum</i> (Aluminum)	12X
<i>Aurum metallicum</i> (Gold)	12X

Inactive ingredients: Ethanol (beet), purified water

Recommended Dose

Adults and Children (12 years and older): Take 10 to 30 drops one to three times daily, or as recommended by your healthcare practitioner. **Children (6-11 years):** Take 5 to 15 drops one to three times daily, or as recommended by your healthcare practitioner. **Children (1-5 years):** Take 5 to 10 drops one to three times daily, or as recommended by your healthcare practitioner. **Infants (0-11 months):** Take 1 to 5 drops one to three times daily, or as recommended by your healthcare practitioner. **Acute Dosing:** Follow the above age recommended drop amounts and take every 15 to 60 minutes (up to 12 times per day) or until symptoms improve, then resume general dosing.

Size

0.7 fl oz (20 ml)

NDC 62106-1120-8

Unda #22

HOMEOPATHIC PREPARATION

FORMULA

Each Drop Contains Equal Parts of:

<i>Absinthium</i> (Common wormwood) Flowering Plant	4X
<i>Boldo</i> Leaf	4X
<i>Chamomilla</i> (German chamomile) Whole Flowering Plant	4X
<i>Jateorhiza palmata</i> (Columbo) Root	4X
<i>Aconitum napellus</i> (Aconite) Whole Plant	4X
<i>Coffea tosta</i> Roasted Seed	4X
<i>Salvia officinalis</i> (Garden sage) Leaf	4X
<i>Argentum metallicum</i> (Silver)	12X
<i>Manganum oxydatum nigrum</i> (Manganese dioxide)	12X

Inactive ingredients: Ethanol (beet), purified water

Recommended Dose

Adults and Children (12 years and older): Take 10 to 30 drops one to three times daily, or as recommended by your healthcare practitioner. **Children (6-11 years):** Take 5 to 15 drops one to three times daily, or as recommended by your healthcare practitioner. **Children (1-5 years):** Take 5 to 10 drops one to three times daily, or as recommended by your healthcare practitioner. **Infants (0-11 months):** Take 1 to 5 drops one to three times daily, or as recommended by your healthcare practitioner. **Acute Dosing:** Follow the above age recommended drop amounts and take every 15 to 60 minutes (up to 12 times per day) or until symptoms improve, then resume general dosing.

Size

0.7 fl oz (20 ml)

NDC 62106-1121-8

Unda #23

HOMEOPATHIC PREPARATION

FORMULA

Each Drop Contains Equal Parts of:

<i>Quercus robur</i> (Common oak) Bark	6X
<i>Tormentilla</i> (Bloodwort) Rhizome	6X
<i>Equisetum arvense</i> (Common horsetail) Stem	5X
<i>Hypericum perforatum</i> Whole Plant	5X
<i>Nux vomica</i> (Poison nut) Seed	6X

Inactive ingredients: Ethanol (beet), purified water

Recommended Dose

Adults and Children (12 years and older): Take 10 to 30 drops one to three times daily, or as recommended by your healthcare practitioner. **Children (6-11 years):** Take 5 to 15 drops one to three times daily, or as recommended by your healthcare practitioner. **Children (1-5 years):** Take 5 to 10 drops one to three times daily, or as recommended by your healthcare practitioner.

Infants (0-11 months): Take 1 to 5 drops one to three times daily, or as recommended by your healthcare practitioner. **Acute Dosing:** Follow the above age recommended drop amounts and take every 15 to 60 minutes (up to 12 times per day) or until symptoms improve, then resume general dosing.

Size

0.7 fl oz (20 ml)

NDC 62106-1122-8

Unda #24

HOMEOPATHIC PREPARATION

FORMULA

Each Drop Contains Equal Parts of:

<i>Crataegus</i> (Hawthorn) Fruit	4X
<i>Passiflora incarnata</i> (Passion flower) Aerial Parts	4X
<i>Boldo</i> Leaf	4X
<i>Valeriana officinalis</i> (Valerian) Root	4X
<i>Chamomilla</i> (German chamomile) Whole Flowering Plant	4X
<i>Aluminium metallicum</i> (Aluminum)	12X

Inactive ingredients: Ethanol (beet), purified water

Recommended Dose

Adults and older (18 years and older): Take 5 drops three times daily, or as recommended by your healthcare practitioner. **Children and adolescents (1-17 years):** Take 2 to 3 drops three times daily, or as recommended by your healthcare practitioner. **Infants (0-12 months):** Take 1 to 2 drops three times daily, or as recommended by your healthcare practitioner.

Acute dosing: Follow the above age recommended drop amounts and take every 15 to 60 minutes (up to 12 times per day) or until symptoms improve, then resume general dosing.

Size

0.7 fl oz (20 ml)

NDC 62106-1123-8

Unda #25

HOMEOPATHIC PREPARATION

FORMULA

Each Drop Contains Equal Parts of:

<i>Hamamelis virginiana</i> (Witch hazel) Bark	4X
<i>Valeriana officinalis</i> (Valerian) Root	4X
<i>Spiraea ulmaria</i> (Queen-of-the-meadow) Root	4X
<i>Gelsemium sempervirens</i> (Yellow jessamine) Root	4X
<i>Crataegus</i> (Hawthorn) Fruit	4X
<i>Magnolia grandiflora</i> Flower	4X
<i>Argentum metallicum</i> (Silver)	12X
<i>Stannum metallicum</i> (Tin)	12X

Inactive ingredients: Ethanol (beet), purified water

Recommended Dose

Adults and Children (12 years and older): Take 10 to 30 drops one to three times daily, or as recommended by your healthcare practitioner. **Children (6-11 years):** Take 5 to 15 drops one to three times daily, or as recommended by your healthcare practitioner. **Children (1-5 years):** Take 5 to 10 drops one to three times daily, or as recommended by your healthcare practitioner.

Infants (0-11 months): Take 1 to 5 drops one to three times daily, or as recommended by your healthcare practitioner. **Acute Dosing:** Follow the above age recommended drop amounts and take every 15 to 60 minutes (up to 12 times per day) or until symptoms improve, then resume general dosing.

Size

0.7 fl oz (20 ml)

NDC 62106-1124-8

Unda #26

HOMEOPATHIC PREPARATION

FORMULA

Each Drop Contains Equal Parts of:

<i>Myrtus communis</i> (Myrtle) Leafy Twigs	4X
<i>Apis mellifica</i> (Honeybee) Live Bees	4X
<i>Argentum metallicum</i> (Silver)	12X

Inactive ingredients: Ethanol (beet), purified water

Recommended Dose

Adults and Children (12 years and older): Take 10 to 30 drops one to three times daily, or as recommended by your healthcare practitioner. **Children (6-11 years):** Take 5 to 15 drops one to three times daily, or as recommended by your healthcare practitioner. **Children (1-5 years):** Take 5 to 10 drops one to three times daily, or as recommended by your healthcare practitioner.

Infants (0-11 months): Take 1 to 5 drops one to three times daily, or as recommended by your healthcare practitioner. **Acute Dosing:** Follow the above age recommended drop amounts and take every 15 to 60 minutes (up to 12 times per day) or until symptoms improve, then resume general dosing.

Size

0.7 fl oz (20 ml)

NDC 62106-1125-8



Unda #27

HOMEOPATHIC PREPARATION

FORMULA

Each Drop Contains Equal Parts of:

<i>Cetraria islandica</i> (Iceland moss) Whole Plant	4X
<i>Borago officinalis</i> (Common borage) Leaf	4X
<i>Mentha piperita</i> Whole Plant	4X
<i>Senega officinalis</i> Root	4X
<i>Drosera</i> (Sundew) Whole Plant	4X
<i>Antimonium crudum</i> (Antimonous sulfide)	12X

Inactive ingredients: Ethanol (beet), purified water

Recommended Dose

Adults and Children (12 years and older): Take 10 to 30 drops one to three times daily, or as recommended by your healthcare practitioner. **Children (6-11 years):** Take 5 to 15 drops one to three times daily, or as recommended by your healthcare practitioner. **Children (1-5 years):** Take 5 to 10 drops one to three times daily, or as recommended by your healthcare practitioner. **Infants (0-11 months):** Take 1 to 5 drops one to three times daily, or as recommended by your healthcare practitioner. **Acute Dosing:** Follow the above age recommended drop amounts and take every 15 to 60 minutes (up to 12 times per day) or until symptoms improve, then resume general dosing

Size

0.7 fl oz (20 ml)

NDC 62106-1126-8

Unda #28

HOMEOPATHIC PREPARATION

FORMULA

Each Drop Contains Equal Parts of:

<i>Lactuca virosa</i> (Poisonous lettuce) Whole Plant	4X
<i>Taraxacum officinale</i> (Common dandelion) Whole Plant	4X
<i>Sarsaparilla</i> Root	4X
<i>Spiraea ulmaria</i> (Queen-of-the-meadow) Root	4X
<i>Condurango</i> Bark	4X
<i>Aluminium metallicum</i> (Aluminum)	12X
<i>Cuprum metallicum</i> (Copper)	12X
<i>Stannum metallicum</i> (Tin)	12X

Inactive ingredients: Ethanol (beet), purified water

Recommended Dose

Adults and Children (12 years and older): Take 10 to 30 drops one to three times daily, or as recommended by your healthcare practitioner. **Children (6-11 years):** Take 5 to 15 drops one to three times daily, or as recommended by your healthcare practitioner. **Children (1-5 years):** Take 5 to 10 drops one to three times daily, or as recommended by your healthcare practitioner. **Infants (0-11 months):** Take 1 to 5 drops one to three times daily, or as recommended by your healthcare practitioner. **Acute Dosing:** Follow the above age recommended drop amounts and take every 15 to 60 minutes (up to 12 times per day) or until symptoms improve, then resume general dosing.

Size

0.7 fl oz (20 ml)

NDC 62106-1127-8



Unda #29

HOMEOPATHIC PREPARATION

FORMULA

Each Drop Contains Equal Parts of:	
<i>Allium cepa</i> (Onion) Bulb	4X
<i>Absinthium</i> (Common wormwood) Flowering Plant	4X
<i>Betula pendula</i> Bark	4X
<i>Salvia officinalis</i> (Garden sage) Leaf	4X
<i>Lamium album</i> (Dead nettle) Whole Plant	4X
<i>Argentum metallicum</i> (Silver)	12X

Inactive ingredients: Ethanol (beet), purified water

Recommended Dose

Adults and Children (12 years and older): Take 10 to 30 drops one to three times daily, or as recommended by your healthcare practitioner. **Children (6-11 years):** Take 5 to 15 drops one to three times daily, or as recommended by your healthcare practitioner. **Children (1-5 years):** Take 5 to 10 drops one to three times daily, or as recommended by your healthcare practitioner. **Infants (0-11 months):** Take 1 to 5 drops one to three times daily, or as recommended by your healthcare practitioner. **Acute Dosing:** Follow the above age recommended drop amounts and take every 15 to 60 minutes (up to 12 times per day) or until symptoms improve, then resume general dosing.

Size

0.7 fl oz (20 ml)

NDC 62106-1128-8

Unda #30

HOMEOPATHIC PREPARATION

FORMULA

Each Drop Contains Equal Parts of:	
<i>Glechoma hederacea</i> (Ground-ivy) Whole Plant	4X
<i>Lactuca virosa</i> (Poisonous lettuce) Whole Plant	4X
<i>Taraxacum officinale</i> (Common dandelion) Whole Plant	4X
<i>Sempervivum tectorum</i> (Houseleek) Leaf	4X
<i>Jateorhiza palmata</i> (Columbo) Root	4X
<i>Valeriana officinalis</i> (Valerian) Root	4X
<i>Plumbum metallicum</i> (Lead)	12X

Inactive ingredients: Ethanol (beet), purified water

Recommended Dose

Adults and Children (12 years and older): Take 10 to 30 drops one to three times daily, or as recommended by your healthcare practitioner. **Children (6-11 years):** Take 5 to 15 drops one to three times daily, or as recommended by your healthcare practitioner. **Children (1-5 years):** Take 5 to 10 drops one to three times daily, or as recommended by your healthcare practitioner. **Infants (0-11 months):** Take 1 to 5 drops one to three times daily, or as recommended by your healthcare practitioner. **Acute Dosing:** Follow the above age recommended drop amounts and take every 15 to 60 minutes (up to 12 times per day) or until symptoms improve, then resume general dosing.

Size

0.7 fl oz (20 ml)

NDC 62106-1129-8

Unda #31

HOMEOPATHIC PREPARATION

FORMULA

Each Drop Contains Equal Parts of:	
<i>Carduus benedictus</i> (Blessed thistle) Whole Flowering Plant	4X
<i>Juniperus communis</i> (Common juniper) Berry	4X
<i>Lappa major</i> (Great burdock) Root	4X
<i>Robinia pseudoacacia</i> (Black locust) Bark of Young Twigs	4X
<i>Argentum metallicum</i> (Silver)	12X
<i>Camphora</i> (Camphor from <i>Cinnamomum camphora</i>)	12X

Inactive ingredients: Ethanol (beet), purified water

Recommended Dose

Adults and Children (12 years and older): Take 10 to 30 drops one to three times daily, or as recommended by your healthcare practitioner. **Children (6-11 years):** Take 5 to 15 drops one to three times daily, or as recommended by your healthcare practitioner. **Children (1-5 years):** Take 5 to 10 drops one to three times daily, or as recommended by your healthcare practitioner. **Infants (0-11 months):** Take 1 to 5 drops one to three times daily, or as recommended by your healthcare practitioner. **Acute Dosing:** Follow the above age recommended drop amounts and take every 15 to 60 minutes (up to 12 times per day) or until symptoms improve, then resume general dosing.

Size

0.7 fl oz (20 ml)

NDC 62106-1130-8

Unda #32

HOMEOPATHIC PREPARATION

FORMULA

Each Drop Contains Equal Parts of:

<i>Borago officinalis</i> (Common borage) Leaf	4X
<i>Aconitum napellus</i> (Aconite) Whole Plant	4X
<i>Camphora</i> (Camphor from <i>Cinnamomum camphora</i>)	4X
<i>Grindelia</i> Aerial Parts	4X
<i>Stannum metallicum</i> (Tin)	12X
<i>Argentum metallicum</i> (Silver)	12X

Inactive ingredients: Ethanol (beet), purified water

Recommended Dose

Adults and Children (12 years and older): Take 10 to 30 drops one to three times daily, or as recommended by your healthcare practitioner. **Children (6-11 years):** Take 5 to 15 drops one to three times daily, or as recommended by your healthcare practitioner. **Children (1-5 years):** Take 5 to 10 drops one to three times daily, or as recommended by your healthcare practitioner. **Infants (0-11 months):** Take 1 to 5 drops one to three times daily, or as recommended by your healthcare practitioner. **Acute Dosing:** Follow the above age recommended drop amounts and take every 15 to 60 minutes (up to 12 times per day) or until symptoms improve, then resume general dosing.

Size

0.7 fl oz (20 ml)

NDC 62106-1131-8

Unda #33

HOMEOPATHIC PREPARATION

FORMULA

Each Drop Contains Equal Parts of:

<i>Allium cepa</i> (Onion) Bulb	4X
<i>Tilia europaea</i> (European linden) Flower	4X
<i>Jateorhiza palmata</i> (Columbo) Root	4X
<i>Viola tricolor</i> (Pansy) Whole Plant	4X
<i>Boldo</i> Leaf	4X
<i>Anacardium orientale</i> Fruit	4X
<i>Aluminium metallicum</i> (Aluminum)	12X

Inactive ingredients: Ethanol (beet), purified water

Recommended Dose

Adults and Children (12 years and older): Take 10 to 30 drops one to three times daily, or as recommended by your healthcare practitioner. **Children (6-11 years):** Take 5 to 15 drops one to three times daily, or as recommended by your healthcare practitioner. **Children (1-5 years):** Take 5 to 10 drops one to three times daily, or as recommended by your healthcare practitioner. **Infants (0-11 months):** Take 1 to 5 drops one to three times daily, or as recommended by your healthcare practitioner. **Acute Dosing:** Follow the above age recommended drop amounts and take every 15 to 60 minutes (up to 12 times per day) or until symptoms improve, then resume general dosing.

Size

0.7 fl oz (20 ml)

NDC 62106-1132-8

Unda #34

HOMEOPATHIC PREPARATION

FORMULA

Each Drop Contains Equal Parts of:

<i>Humulus lupulus</i> (Hops) Inflorescences	4X
<i>Juniperus communis</i> (Common juniper) Berry	4X
<i>Equisetum arvense</i> (Common horsetail) Stem	4X
<i>Hydrastis canadensis</i> (Golden seal) Rhizome and Root	4X
<i>Syzygium jambolanum</i> (Jambol seed) Seed	4X
<i>Aurum metallicum</i> (Gold)	12X

Inactive ingredients: Ethanol (beet), purified water

Recommended Dose

Adults and Children (12 years and older): Take 10 to 30 drops one to three times daily, or as recommended by your healthcare practitioner. **Children (6-11 years):** Take 5 to 15 drops one to three times daily, or as recommended by your healthcare practitioner. **Children (1-5 years):** Take 5 to 10 drops one to three times daily, or as recommended by your healthcare practitioner. **Infants (0-11 months):** Take 1 to 5 drops one to three times daily, or as recommended by your healthcare practitioner. **Acute Dosing:** Follow the above age recommended drop amounts and take every 15 to 60 minutes (up to 12 times per day) or until symptoms improve, then resume general dosing.

Size

0.7 fl oz (20 ml)

NDC 62106-1133-8

Unda #35

HOMEOPATHIC PREPARATION

FORMULA

Each Drop Contains Equal Parts of:

<i>Mentha piperita</i> Whole Plant	4X
<i>Hamamelis virginiana</i> (Witch hazel) Bark	4X
<i>Myrtus communis</i> (Myrtle) Leafy Twigs	4X
<i>Crataegus</i> (Hawthorn) Fruit	4X
<i>Grindelia</i> Aerial Parts	4X
<i>Corallium rubrum</i> (Red coral) Exoskeleton	12X
<i>Aurum metallicum</i> (Gold)	12X

Inactive ingredients: Ethanol (beet), purified water

Recommended Dose

Adults and Children (12 years and older): Take 10 to 30 drops one to three times daily, or as recommended by your healthcare practitioner. **Children (6-11 years):** Take 5 to 15 drops one to three times daily, or as recommended by your healthcare practitioner. **Children (1-5 years):** Take 5 to 10 drops one to three times daily, or as recommended by your healthcare practitioner. **Infants (0-11 months):** Take 1 to 5 drops one to three times daily, or as recommended by your healthcare practitioner. **Acute Dosing:** Follow the above age recommended drop amounts and take every 15 to 60 minutes (up to 12 times per day) or until symptoms improve, then resume general dosing.

Size

0.7 fl oz (20 ml)

NDC 62106-1134-8

Unda #36

HOMEOPATHIC PREPARATION

FORMULA

Each Drop Contains Equal Parts of:

<i>Chelidonium majus</i> (Greater celandine) Whole Plant	4X
<i>Hypericum perforatum</i> Whole Plant	4X
<i>Hamamelis virginiana</i> (Witch hazel) Bark	4X
<i>Hydrastis canadensis</i> (Golden seal) Rhizome and Root	4X
<i>Aconitum napellus</i> (Aconite) Whole Plant	4X
<i>Aesculus hippocastanum</i> (Horse chestnut) Ripe Nut	4X
<i>Aluminium metallicum</i> (Aluminum)	12X

Inactive ingredients: Ethanol (beet), purified water

Recommended Dose

Adults and Children (12 years and older): Take 10 to 30 drops one to three times daily, or as recommended by your healthcare practitioner. **Children (6-11 years):** Take 5 to 15 drops one to three times daily, or as recommended by your healthcare practitioner. **Children (1-5 years):** Take 5 to 10 drops one to three times daily, or as recommended by your healthcare practitioner.

Infants (0-11 months): Take 1 to 5 drops one to three times daily, or as recommended by your healthcare practitioner. **Acute Dosing:** Follow the above age recommended drop amounts and take every 15 to 60 minutes (up to 12 times per day) or until symptoms improve, then resume general dosing.

Size

0.7 fl oz (20 ml)

NDC 62106-1135-8

Unda #37

HOMEOPATHIC PREPARATION

FORMULA

Each Drop Contains Equal Parts of:

<i>Petroselinum sativum</i> (Parsley) Whole Plant	4X
<i>Calendula officinalis</i> (Marigold) Flowering Tops	4X
<i>Dulcamara</i> (Bittersweet) Stem and Leaf	4X
<i>Lycopodium clavatum</i> (Clubmoss) Spore	4X
<i>Hypericum perforatum</i> Whole Plant	4X
<i>Aurum metallicum</i> (Gold)	12X
<i>Argentum metallicum</i> (Silver)	12X

Inactive ingredients: Ethanol (beet), purified water

Recommended Dose

Adults and Children (12 years and older): Take 10 to 30 drops one to three times daily, or as recommended by your healthcare practitioner. **Children (6-11 years):** Take 5 to 15 drops one to three times daily, or as recommended by your healthcare practitioner. **Children (1-5 years):** Take 5 to 10 drops one to three times daily, or as recommended by your healthcare practitioner.

Infants (0-11 months): Take 1 to 5 drops one to three times daily, or as recommended by your healthcare practitioner. **Acute Dosing:** Follow the above age recommended drop amounts and take every 15 to 60 minutes (up to 12 times per day) or until symptoms improve, then resume general dosing.

Size

0.7 fl oz (20 ml)

NDC 62106-1136-8

Unda #38

HOMEOPATHIC PREPARATION

FORMULA

Each Drop Contains Equal Parts of:

<i>Inula helenium</i> (Elecampane) Root	4X
<i>Valeriana officinalis</i> (Valerian) Root	4X
<i>Sarsaparilla</i> Root	4X
<i>Stigmata maidis</i> (Maize) Style and Stigma	4X
<i>Argentum metallicum</i> (Silver)	12X
<i>Aluminium metallicum</i> (Aluminum)	12X

Inactive ingredients: Ethanol (beet), purified water

Recommended Dose

Adults and Children (12 years and older): Take 10 to 30 drops one to three times daily, or as recommended by your healthcare practitioner. **Children (6-11 years):** Take 5 to 15 drops one to three times daily, or as recommended by your healthcare practitioner. **Children (1-5 years):** Take 5 to 10 drops one to three times daily, or as recommended by your healthcare practitioner.

Infants (0-11 months): Take 1 to 5 drops one to three times daily, or as recommended by your healthcare practitioner. **Acute Dosing:** Follow the above age recommended drop amounts and take every 15 to 60 minutes (up to 12 times per day) or until symptoms improve, then resume general dosing.

Size

0.7 fl oz (20 ml)

NDC 62106-1137-8

Unda #39

HOMEOPATHIC PREPARATION

FORMULA

Each Drop Contains Equal Parts of:

<i>Asafoetida</i> Gum Resin	4X
<i>Absinthium</i> (Common wormwood) Flowering Plant	4X
<i>Allium cepa</i> (Onion) Bulb	4X
<i>Tanacetum vulgare</i> Aerial Parts	4X
<i>Cina</i> Flower-heads	6X
<i>Dryopteris filix-mas</i> Rhizome	6X
<i>Argentum metallicum</i> (Silver)	12X

Inactive ingredients: Ethanol (beet), purified water

Recommended Dose

Adults and Children (12 years and older): Take 10 to 30 drops one to three times daily, or as recommended by your healthcare practitioner. **Children (6-11 years):** Take 5 to 15 drops one to three times daily, or as recommended by your healthcare practitioner. **Children (1-5 years):** Take 5 to 10 drops one to three times daily, or as recommended by your healthcare practitioner.

Infants (0-11 months): Take 1 to 5 drops one to three times daily, or as recommended by your healthcare practitioner. **Acute Dosing:** Follow the above age recommended drop amounts and take every 15 to 60 minutes (up to 12 times per day) or until symptoms improve, then resume general dosing.

Size

0.7 fl oz (20 ml)

NDC 62106-1138-8

Unda #40

HOMEOPATHIC PREPARATION

FORMULA

Each Drop Contains Equal Parts of:

<i>Capsicum annuum</i> (Cayenne pepper) Dried Ripe Fruit	4X
<i>Pilocarpus</i> Leaf	4X
<i>Thymus vulgaris</i> Aerial Parts	4X
<i>Urtica urens</i> (Dwarf nettle) Whole Plant	4X
<i>Aurum metallicum</i> (Gold)	12X
<i>Cuprum metallicum</i> (Copper)	12X

Inactive ingredients: Ethanol (beet), purified water

Recommended Dose

Adults and Children (12 years and older): Take 10 to 30 drops one to three times daily, or as recommended by your healthcare practitioner. **Children (6-11 years):** Take 5 to 15 drops one to three times daily, or as recommended by your healthcare practitioner.

Children (1-5 years): Take 5 to 10 drops one to three times daily, or as recommended by your healthcare practitioner. **Infants (0-11 months):** Take 1 to 5 drops one to three times daily, or as recommended by your healthcare practitioner. **Acute Dosing:** Follow the above age recommended drop amounts and take every 15 to 60 minutes (up to 12 times per day) or until symptoms improve, then resume general dosing

Size

0.7 fl oz (20 ml)

NDC 62106-1139-8

Unda #41

HOMEOPATHIC PREPARATION

FORMULA

Each Drop Contains Equal Parts of:

<i>Primula veris</i> Whole Plant	4X
<i>Rheum</i> (Chinese rhubarb) Underground Parts	4X
<i>Juglans regia</i> (English walnut) Leaf/Rind/Unripe Fruit	4X
<i>Sarsaparilla</i> Root	4X
<i>Nux vomica</i> (Poison nut) Seed	4X
<i>Symphytum officinale</i> (Comfrey) Root	6X
<i>Plumbum metallicum</i> (Lead)	12X

Inactive ingredients: Ethanol (beet), purified water

Recommended Dose

Adults and Children (12 years and older): Take 10 to 30 drops one to three times daily, or as recommended by your healthcare practitioner. **Children (6-11 years):** Take 5 to 15 drops one to three times daily, or as recommended by your healthcare practitioner. **Children (1-5 years):** Take 5 to 10 drops one to three times daily, or as recommended by your healthcare practitioner.

Infants (0-11 months): Take 1 to 5 drops one to three times daily, or as recommended by your healthcare practitioner. **Acute Dosing:** Follow the above age recommended drop amounts and take every 15 to 60 minutes (up to 12 times per day) or until symptoms improve, then resume general dosing.

Size

0.7 fl oz (20 ml)

NDC 62106-1140-8



Unda #42

HOMEOPATHIC PREPARATION

FORMULA

Each Drop Contains Equal Parts of:

<i>Arnica montana</i> (Mountain arnica) Root	4X
<i>Aconitum napellus</i> (Aconite) Whole Plant	4X
<i>Gelsemium sempervirens</i> (Yellow jessamine) Root	4X
<i>Aurum metallicum</i> (Gold)	12X
<i>Cuprum metallicum</i> (Copper)	12X

Inactive ingredients: Ethanol (beet), purified water

Recommended Dose

Adults and Children (12 years and older): Take 10 to 30 drops one to three times daily, or as recommended by your healthcare practitioner. **Children (6-11 years):** Take 5 to 15 drops one to three times daily, or as recommended by your healthcare practitioner. **Children (1-5 years):** Take 5 to 10 drops one to three times daily, or as recommended by your healthcare practitioner.

Infants (0-11 months): Take 1 to 5 drops one to three times daily, or as recommended by your healthcare practitioner. **Acute Dosing:** Follow the above age recommended drop amounts and take every 15 to 60 minutes (up to 12 times per day) or until symptoms improve, then resume general dosing.

Size

0.7 fl oz (20 ml)

NDC 62106-1141-8

Unda #43

HOMEOPATHIC PREPARATION

FORMULA

Each Drop Contains Equal Parts of:

<i>Ocimum basilicum</i> Aerial Parts	4X
<i>Asperula odorata</i> (Sweet woodruff) Whole Plant	4X
<i>Jateorhiza palmata</i> (Columbo) Root	4X
<i>Equisetum arvense</i> (Common horsetail) Stem	4X
<i>Marrubium vulgare</i> (Common horehound) Whole Plant	4X
<i>Aluminium metallicum</i> (Aluminum)	12X
<i>Stannum metallicum</i> (Tin)	12X

Inactive ingredients: Ethanol (beet), purified water

Recommended Dose

Adults and Children (12 years and older): Take 10 to 30 drops one to three times daily, or as recommended by your healthcare practitioner. **Children (6-11 years):** Take 5 to 15 drops one to three times daily, or as recommended by your healthcare practitioner. **Children (1-5 years):** Take 5 to 10 drops one to three times daily, or as recommended by your healthcare practitioner.

Infants (0-11 months): Take 1 to 5 drops one to three times daily, or as recommended by your healthcare practitioner. **Acute Dosing:** Follow the above age recommended drop amounts and take every 15 to 60 minutes (up to 12 times per day) or until symptoms improve, then resume general dosing.

Size

0.7 fl oz (20 ml)

NDC 62106-1142-8

Unda #44

HOMEOPATHIC PREPARATION

FORMULA

Each Drop Contains Equal Parts of:

<i>Inula helenium</i> (Elecampane) Root	4X
<i>Juniperus communis</i> (Common juniper) Berry	4X
<i>Uva-ursi</i> (Bearberry) Leaf	4X
<i>Dulcamara</i> (Bittersweet) Stem and Leaf	4X
<i>Cytisus scoparius</i> Aerial Parts	4X
<i>Stigmata maidis</i> (Maize) Style and Stigma	4X
<i>Argentum metallicum</i> (Silver)	12X
<i>Aurum metallicum</i> (Gold)	12X

Inactive ingredients: Ethanol (beet), purified water

Recommended Dose

Adults and Children (12 years and older): Take 10 to 30 drops one to three times daily, or as recommended by your healthcare practitioner. **Children (6-11 years):** Take 5 to 15 drops one to three times daily, or as recommended by your healthcare practitioner. **Children (1-5 years):** Take 5 to 10 drops one to three times daily, or as recommended by your healthcare practitioner.

Infants (0-11 months): Take 1 to 5 drops one to three times daily, or as recommended by your healthcare practitioner. **Acute Dosing:** Follow the above age recommended drop amounts and take every 15 to 60 minutes (up to 12 times per day) or until symptoms improve, then resume general dosing.

Size

0.7 fl oz (20 ml)

NDC 62106-1143-8



Pansy.

Unda #45

HOMEOPATHIC PREPARATION

FORMULA

Each Drop Contains Equal Parts of:

<i>Equisetum arvense</i> (Common horsetail) Stem	5X
<i>Millefolium</i> (Yarrow) Whole Plant	5X
<i>Saxifraga granulata</i> Aerial Parts	5X
<i>Dulcamara</i> (Bittersweet) Stem and Leaf	5X
<i>Uva-ursi</i> (Bearberry) Leaf	5X
<i>Argentum metallicum</i> (Silver)	12X
<i>Stannum metallicum</i> (Tin)	12X

Inactive ingredients: Ethanol (beet), purified water

Recommended Dose

Adults and Children (12 years and older): Take 10 to 30 drops one to three times daily, or as recommended by your healthcare practitioner. **Children (6-11 years):** Take 5 to 15 drops one to three times daily, or as recommended by your healthcare practitioner. **Children (1-5 years):** Take 5 to 10 drops one to three times daily, or as recommended by your healthcare practitioner.

Infants (0-11 months): Take 1 to 5 drops one to three times daily, or as recommended by your healthcare practitioner. **Acute Dosing:** Follow the above age recommended drop amounts and take every 15 to 60 minutes (up to 12 times per day) or until symptoms improve, then resume general dosing.

Size

0.7 fl oz (20 ml)

NDC 62106-1144-8

Unda #46

HOMEOPATHIC PREPARATION

FORMULA

Each Drop Contains Equal Parts of:

<i>Absinthium</i> (Common wormwood) Flowering Plant	4X
<i>Jateorhiza palmata</i> (Columbo) Root	4X
<i>Condurango</i> Bark	4X
<i>Mentha piperita</i> Whole Plant	4X
<i>Aloe socotrina</i> (Aloes) Inspissated Juice	10X
<i>Argentum metallicum</i> (Silver)	12X

Inactive ingredients: Ethanol (beet), purified water

Recommended Dose

Adults and Children (12 years and older): Take 10 to 30 drops one to three times daily, or as recommended by your healthcare practitioner. **Children (6-11 years):** Take 5 to 15 drops one to three times daily, or as recommended by your healthcare practitioner. **Children (1-5 years):** Take 5 to 10 drops one to three times daily, or as recommended by your healthcare practitioner.

Infants (0-11 months): Take 1 to 5 drops one to three times daily, or as recommended by your healthcare practitioner. **Acute Dosing:** Follow the above age recommended drop amounts and take every 15 to 60 minutes (up to 12 times per day) or until symptoms improve, then resume general dosing.

Size

0.7 fl oz (20 ml)

NDC 62106-1145-8

Unda #47

HOMEOPATHIC PREPARATION

FORMULA

Each Drop Contains Equal Parts of:

<i>Valeriana officinalis</i> (Valerian) Root	6X
<i>Absinthium</i> (Common wormwood) Flowering Plant	6X
<i>Arnica montana</i> (Mountain arnica) Whole Plant	6X
<i>Thymus vulgaris</i> Aerial Parts	6X
<i>Jateorhiza palmata</i> (Columbo) Root	6X
<i>Rosmarinus officinalis</i> (Rosemary) Flowering Twigs	6X
<i>Aurum metallicum</i> (Gold)	12X
<i>Stibium metallicum</i> (Antimony)	15X

Inactive ingredients: Ethanol (beet), purified water

Recommended Dose

Adults and Children (12 years and older): Take 10 to 30 drops one to three times daily, or as recommended by your healthcare practitioner. **Children (6-11 years):** Take 5 to 15 drops one to three times daily, or as recommended by your healthcare practitioner. **Children (1-5 years):** Take 5 to 10 drops one to three times daily, or as recommended by your healthcare practitioner.

Infants (0-11 months): Take 1 to 5 drops one to three times daily, or as recommended by your healthcare practitioner. **Acute Dosing:** Follow the above age recommended drop amounts and take every 15 to 60 minutes (up to 12 times per day) or until symptoms improve, then resume general dosing.

Size

0.7 fl oz (20 ml)

NDC 62106-1146-8

Unda #48

HOMEOPATHIC PREPARATION

FORMULA

Each Drop Contains Equal Parts of:

<i>Condurango</i> Bark	4X
<i>Calendula officinalis</i> (Marigold) Flowering Tops	4X
<i>Lycopodium clavatum</i> (Clubmoss) Spore	4X
<i>Sabina</i> (Savin) Twig	4X
<i>Thuja occidentalis</i> (White cedar) Twig	4X
<i>Aurum metallicum</i> (Gold)	12X
<i>Plumbum metallicum</i> (Lead)	12X
<i>Arsenicum album</i> (Arsenic trioxide)	12X

Inactive ingredients: Ethanol (beet), purified water

Recommended Dose

Adults and Children (12 years and older): Take 10 to 30 drops one to three times daily, or as recommended by your healthcare practitioner. **Children (6-11 years):** Take 5 to 15 drops one to three times daily, or as recommended by your healthcare practitioner. **Children (1-5 years):** Take 5 to 10 drops one to three times daily, or as recommended by your healthcare practitioner.

Infants (0-11 months): Take 1 to 5 drops one to three times daily, or as recommended by your healthcare practitioner. **Acute Dosing:** Follow the above age recommended drop amounts and take every 15 to 60 minutes (up to 12 times per day) or until symptoms improve, then resume general dosing.

Size

0.7 fl oz (20 ml)

NDC 62106-1147-8

Unda #49

HOMEOPATHIC PREPARATION

FORMULA

Each Drop Contains Equal Parts of:	
<i>Ocimum basilicum</i> Aerial Parts	5X
<i>Condurango</i> Bark	5X
<i>Hypericum perforatum</i> Whole Plant	5X
<i>Aurum metallicum</i> (Gold)	12X
<i>Plumbum metallicum</i> (Lead)	12X

Inactive ingredients: Ethanol (beet), purified water

Recommended Dose

Adults and Children (12 years and older): Take 10 to 30 drops one to three times daily, or as recommended by your healthcare practitioner. **Children (6-11 years):** Take 5 to 15 drops one to three times daily, or as recommended by your healthcare practitioner. **Children (1-5 years):** Take 5 to 10 drops one to three times daily, or as recommended by your healthcare practitioner. **Infants (0-11 months):** Take 1 to 5 drops one to three times daily, or as recommended by your healthcare practitioner. **Acute Dosing:** Follow the above age recommended drop amounts and take every 15 to 60 minutes (up to 12 times per day) or until symptoms improve, then resume general dosing.

Size

0.7 fl oz (20 ml)

NDC 62106-1148-8

Unda #50

HOMEOPATHIC PREPARATION

FORMULA

Each Drop Contains Equal Parts of:	
<i>Boldo</i> Leaf	4X
<i>Senna</i> Leaflet	4X
<i>Carduus marianus</i> (Milk thistle) Seed	4X
<i>Millefolium</i> (Yarrow) Whole Plant	4X
<i>Aluminium metallicum</i> (Aluminum)	12X
<i>Argentum metallicum</i> (Silver)	12X

Inactive ingredients: Ethanol (beet), purified water

Recommended Dose

Adults and Children (12 years and older): Take 10 to 30 drops one to three times daily, or as recommended by your healthcare practitioner. **Children (6-11 years):** Take 5 to 15 drops one to three times daily, or as recommended by your healthcare practitioner. **Children (1-5 years):** Take 5 to 10 drops one to three times daily, or as recommended by your healthcare practitioner. **Infants (0-11 months):** Take 1 to 5 drops one to three times daily, or as recommended by your healthcare practitioner. **Acute Dosing:** Follow the above age recommended drop amounts and take every 15 to 60 minutes (up to 12 times per day) or until symptoms improve, then resume general dosing.

Size

0.7 fl oz (20 ml)

NDC 62106-1149-8

Unda #74

HOMEOPATHIC PREPARATION

FORMULA

Each Drop Contains Equal Parts of:	
<i>Hamamelis virginiana</i> (Witch hazel) Bark	4X
<i>Cynara scolymus</i> Leaf	4X
<i>Lycopodium clavatum</i> (Clubmoss) Spore	6X
<i>Boldo</i> Leaf	6X
<i>Sepia</i> Inky Juice	6X

Inactive ingredients: Ethanol (beet), purified water

Recommended Dose

Adults and Children (12 years and older): Take 10 to 30 drops one to three times daily, or as recommended by your healthcare practitioner. **Children (6-11 years):** Take 5 to 15 drops one to three times daily, or as recommended by your healthcare practitioner. **Children (1-5 years):** Take 5 to 10 drops one to three times daily, or as recommended by your healthcare practitioner. **Infants (0-11 months):** Take 1 to 5 drops one to three times daily, or as recommended by your healthcare practitioner. **Acute Dosing:** Follow the above age recommended drop amounts and take every 15 to 60 minutes (up to 12 times per day) or until symptoms improve, then resume general dosing.

Size

0.7 fl oz (20 ml)

NDC 62106-1150-8

Unda #76

HOMEOPATHIC PREPARATION

FORMULA

Each Drop Contains Equal Parts of:	
<i>Marrubium vulgare</i> (Common horehound) Whole Plant	4X
<i>Sarsaparilla</i> Root	4X
<i>Senna</i> Leaflet	4X
<i>Viola tricolor</i> (Pansy) Whole Plant	4X
<i>Orthosiphon stamineus</i> (Java tea) Leaf	4X
<i>Aloe socotrina</i> (Aloes) Inspissated Juice	10X

Inactive ingredients: Ethanol (beet), purified water

Recommended Dose

Adults and Children (12 years and older): Take 10 to 30 drops one to three times daily, or as recommended by your healthcare practitioner. **Children (6-11 years):** Take 5 to 15 drops one to three times daily, or as recommended by your healthcare practitioner. **Children (1-5 years):** Take 5 to 10 drops one to three times daily, or as recommended by your healthcare practitioner. **Infants (0-11 months):** Take 1 to 5 drops one to three times daily, or as recommended by your healthcare practitioner. **Acute Dosing:** Follow the above age recommended drop amounts and take every 15 to 60 minutes (up to 12 times per day) or until symptoms improve, then resume general dosing.

Size

0.7 fl oz (20 ml)

NDC 62106-1151-8

Unda #202

HOMEOPATHIC PREPARATION

FORMULA

Each Drop Contains Equal Parts of:

<i>Gelsemium sempervirens</i> (Yellow jessamine) Root	4X
Sulphur	6X
<i>Aurum metallicum</i> (Gold)	12X
<i>Cuprum metallicum</i> (Copper)	12X
<i>Calcarea fluorica</i> (Calcium fluoride)	12X

Inactive ingredients: Ethanol (beet), purified water

Recommended Dose

Adults and Children (12 years and older): Take 10 to 30 drops one to three times daily, or as recommended by your healthcare practitioner. **Children (6-11 years):** Take 5 to 15 drops one to three times daily, or as recommended by your healthcare practitioner. **Children (1-5 years):** Take 5 to 10 drops one to three times daily, or as recommended by your healthcare practitioner. **Infants (0-11 months):** Take 1 to 5 drops one to three times daily, or as recommended by your healthcare practitioner. **Acute Dosing:** Follow the above age recommended drop amounts and take every 15 to 60 minutes (up to 12 times per day) or until symptoms improve, then resume general dosing.

Size

0.7 fl oz (20 ml)

NDC 62106-1176-8

Unda #203

HOMEOPATHIC PREPARATION

FORMULA

Each Drop Contains Equal Parts of:

<i>Crataegus</i> (Hawthorn) Fruit	5X
<i>Rheum</i> (Chinese rhubarb) Underground Parts	5X
<i>Aesculus hippocastanum</i> (Horse chestnut) Ripe Nut	5X
<i>Stigmata maidis</i> (Maize) Style and Stigma	5X
<i>Strophanthus gratus</i> Seed	5X

Inactive ingredients: Ethanol (beet), purified water

Recommended Dose

Adults and Children (12 years and older): Take 10 to 30 drops one to three times daily, or as recommended by your healthcare practitioner. **Children (6-11 years):** Take 5 to 15 drops one to three times daily, or as recommended by your healthcare practitioner. **Children (1-5 years):** Take 5 to 10 drops one to three times daily, or as recommended by your healthcare practitioner. **Infants (0-11 months):** Take 1 to 5 drops one to three times daily, or as recommended by your healthcare practitioner. **Acute Dosing:** Follow the above age recommended drop amounts and take every 15 to 60 minutes (up to 12 times per day) or until symptoms improve, then resume general dosing.

Size

0.7 fl oz (20 ml)

NDC 62106-1153-8



Lantana flowers.

Unda #210

HOMEOPATHIC PREPARATION

FORMULA

Each Drop Contains Equal Parts of:

<i>Boldo</i> Leaf	4X
<i>Passiflora incarnata</i> (Passion flower) Aerial Parts	4X
<i>Valeriana officinalis</i> (Valerian) Root	4X
<i>Crataegus</i> (Hawthorn) Fruit	4X
<i>Lactuca virosa</i> (Poisonous lettuce) Whole Plant	4X

Inactive ingredients: Ethanol (beet), purified water

Recommended Dose

Adults and Children (12 years and older): Take 10 to 30 drops one to three times daily, or as recommended by your healthcare practitioner. **Children (6-11 years):** Take 5 to 15 drops one to three times daily, or as recommended by your healthcare practitioner. **Children (1-5 years):** Take 5 to 10 drops one to three times daily, or as recommended by your healthcare practitioner. **Infants (0-11 months):** Take 1 to 5 drops one to three times daily, or as recommended by your healthcare practitioner. **Acute Dosing:** Follow the above age recommended drop amounts and take every 15 to 60 minutes (up to 12 times per day) or until symptoms improve, then resume general dosing.

Size

0.7 fl oz (20 ml)

NDC 62106-1154-8

Unda #212

HOMEOPATHIC PREPARATION

FORMULA

Each Drop Contains Equal Parts of:

<i>Menyanthes trifoliata</i> (Buckbean) Whole Plant	4X
<i>Viola tricolor</i> (Pansy) Whole Plant	4X
<i>Hydrastis canadensis</i> (Golden seal) Rhizome and Root	10X
<i>Aloe socotrina</i> (Aloes) Inspissated Juice	10X

Inactive ingredients: Ethanol (beet), purified water

Recommended Dose

Adults and Children (12 years and older): Take 10 to 30 drops one to three times daily, or as recommended by your healthcare practitioner. **Children (6-11 years):** Take 5 to 15 drops one to three times daily, or as recommended by your healthcare practitioner. **Children (1-5 years):** Take 5 to 10 drops one to three times daily, or as recommended by your healthcare practitioner. **Infants (0-11 months):** Take 1 to 5 drops one to three times daily, or as recommended by your healthcare practitioner. **Acute Dosing:** Follow the above age recommended drop amounts and take every 15 to 60 minutes (up to 12 times per day) or until symptoms improve, then resume general dosing.

Size

0.7 fl oz (20 ml)

NDC 62106-1155-8



Unda #219

HOMEOPATHIC PREPARATION

FORMULA

Each Drop Contains Equal Parts of:

<i>Crataegus</i> (Hawthorn) Fruit	4X
<i>Lactuca virosa</i> (Poisonous lettuce) Whole Plant	4X
<i>Passiflora incarnata</i> (Passion flower) Aerial Parts	4X
<i>Valeriana officinalis</i> (Valerian) Root	4X
<i>Thymus vulgaris</i> Aerial Parts	4X

Inactive ingredients: Ethanol (beet), purified water

Recommended Dose

Adults and Children (12 years and older): Take 10 to 30 drops one to three times daily, or as recommended by your healthcare practitioner. **Children (6-11 years):** Take 5 to 15 drops one to three times daily, or as recommended by your healthcare practitioner. **Children (1-5 years):** Take 5 to 10 drops one to three times daily, or as recommended by your healthcare practitioner. **Infants (0-11 months):** Take 1 to 5 drops one to three times daily, or as recommended by your healthcare practitioner. **Acute Dosing:** Follow the above age recommended drop amounts and take every 15 to 60 minutes (up to 12 times per day) or until symptoms improve, then resume general dosing.

Size

0.7 fl oz (20 ml)

NDC 62106-1156-8

Unda #220

HOMEOPATHIC PREPARATION

FORMULA

Each Drop Contains Equal Parts of:

<i>Pilocarpus</i> Leaf	6X
<i>Valeriana officinalis</i> (Valerian) Root	6X
<i>Senega officinalis</i> Root	6X
<i>Salvia officinalis</i> (Garden sage) Leaf	6X
<i>Stramonium</i> (Thorn apple) Whole Plant	6X
<i>Grindelia</i> Aerial Parts	6X

Inactive ingredients: Ethanol (beet), purified water

Recommended Dose

Adults and Children (12 years and older): Take 10 to 30 drops one to three times daily, or as recommended by your healthcare practitioner. **Children (6-11 years):** Take 5 to 15 drops one to three times daily, or as recommended by your healthcare practitioner. **Children (1-5 years):** Take 5 to 10 drops one to three times daily, or as recommended by your healthcare practitioner. **Infants (0-11 months):** Take 1 to 5 drops one to three times daily, or as recommended by your healthcare practitioner. **Acute Dosing:** Follow the above age recommended drop amounts and take every 15 to 60 minutes (up to 12 times per day) or until symptoms improve, then resume general dosing.

Size

0.7 fl oz (20 ml)

NDC 62106-1157-8

Unda #226

HOMEOPATHIC PREPARATION

FORMULA

Each Drop Contains Equal Parts of:

<i>Urtica dioica</i> (Common nettle) Whole Plant	6X
<i>Berberis vulgaris</i> (Barberry) Root Bark	6X
<i>Boldo</i> Leaf	6X
<i>Juniperus communis</i> (Common juniper) Berry	6X
<i>Aloe socotrina</i> (Aloes) Inspissated Juice	6X
<i>Chelidonium majus</i> (Greater celandine) Whole Plant	6X

Inactive ingredients: Ethanol (beet), purified water

Recommended Dose

Adults and Children (12 years and older): Take 10 to 30 drops one to three times daily, or as recommended by your healthcare practitioner. **Children (6-11 years):** Take 5 to 15 drops one to three times daily, or as recommended by your healthcare practitioner. **Children (1-5 years):** Take 5 to 10 drops one to three times daily, or as recommended by your healthcare practitioner. **Infants (0-11 months):** Take 1 to 5 drops one to three times daily, or as recommended by your healthcare practitioner. **Acute Dosing:** Follow the above age recommended drop amounts and take every 15 to 60 minutes (up to 12 times per day) or until symptoms improve, then resume general dosing.

Size

0.7 fl oz (20 ml)

NDC 62106-1158-8

Unda #228

HOMEOPATHIC PREPARATION

FORMULA

Each Drop Contains Equal Parts of:

<i>Valeriana officinalis</i> (Valerian) Root	4X
<i>Melissa officinalis</i> (Lemon balm) Whole Plant	4X
<i>Verbena officinalis</i> (Common vervain) Whole Plant	4X
<i>Millefolium</i> (Yarrow) Whole Plant	4X
<i>Thymus vulgaris</i> Aerial Parts	4X
<i>Passiflora incarnata</i> (Passion flower) Aerial Parts	4X
<i>Lactuca virosa</i> (Poisonous lettuce) Whole Plant	4X

Inactive ingredients: Ethanol (beet), purified water

Recommended Dose

Adults and Children (12 years and older): Take 10 to 30 drops one to three times daily, or as recommended by your healthcare practitioner. **Children (6-11 years):** Take 5 to 15 drops one to three times daily, or as recommended by your healthcare practitioner. **Children (1-5 years):** Take 5 to 10 drops one to three times daily, or as recommended by your healthcare practitioner. **Infants (0-11 months):** Take 1 to 5 drops one to three times daily, or as recommended by your healthcare practitioner. **Acute Dosing:** Follow the above age recommended drop amounts and take every 15 to 60 minutes (up to 12 times per day) or until symptoms improve, then resume general dosing.

Size

0.7 fl oz (20 ml)

NDC 62106-1159-8

Unda #233

HOMEOPATHIC PREPARATION

FORMULA

Each Drop Contains Equal Parts of:

<i>Rheum</i> (Chinese rhubarb) Underground Parts	4X
<i>Crataegus</i> (Hawthorn) Fruit	4X
<i>Uva-ursi</i> (Bearberry) Leaf	4X
<i>Rhus toxicodendron</i> (Poison ivy) Leaf	4X
<i>Hamamelis virginiana</i> (Witch hazel) Bark	4X

Inactive ingredients: Ethanol (beet), purified water

Recommended Dose

Adults and Children (12 years and older): Take 10 to 30 drops one to three times daily, or as recommended by your healthcare practitioner. **Children (6-11 years):** Take 5 to 15 drops one to three times daily, or as recommended by your healthcare practitioner. **Children (1-5 years):** Take 5 to 10 drops one to three times daily, or as recommended by your healthcare practitioner.

Infants (0-11 months): Take 1 to 5 drops one to three times daily, or as recommended by your healthcare practitioner. **Acute Dosing:** Follow the above age recommended drop amounts and take every 15 to 60 minutes (up to 12 times per day) or until symptoms improve, then resume general dosing.

Size

0.7 fl oz (20 ml)

NDC 62106-1160-8

Unda #243

HOMEOPATHIC PREPARATION

FORMULA

Each Drop Contains Equal Parts of:

<i>Podophyllum peltatum</i> (Mayapple) Underground Parts	4X
<i>Combretum raimbaultii</i> Leaf	4X
<i>Boldo</i> Leaf	4X
<i>Lycopodium clavatum</i> (Clubmoss) Spore	4X
<i>Cholesterinum</i> (Cholesterol)	12X

Inactive ingredients: Ethanol (beet), purified water

Recommended Dose

Adults and Children (12 years and older): Take 10 to 30 drops one to three times daily, or as recommended by your healthcare practitioner. **Children (6-11 years):** Take 5 to 15 drops one to three times daily, or as recommended by your healthcare practitioner. **Children (1-5 years):** Take 5 to 10 drops one to three times daily, or as recommended by your healthcare practitioner.

Infants (0-11 months): Take 1 to 5 drops one to three times daily, or as recommended by your healthcare practitioner. **Acute Dosing:** Follow the above age recommended drop amounts and take every 15 to 60 minutes (up to 12 times per day) or until symptoms improve, then resume general dosing.

Size

0.7 fl oz (20 ml)

NDC 62106-1162-8

Unda #240

HOMEOPATHIC PREPARATION

FORMULA

Each Drop Contains Equal Parts of:

<i>Spiraea ulmaria</i> (Queen-of-the-meadow) Root	6X
<i>Saxifraga granulata</i> Aerial Parts	6X
<i>Salvia officinalis</i> (Garden sage) Leaf	6X
<i>Equisetum arvense</i> (Common horsetail) Stem	6X
<i>Gentiana lutea</i> (Yellow gentian) Underground Parts	6X

Inactive ingredients: Ethanol (beet), purified water

Recommended Dose

Adults and Children (12 years and older): Take 10 to 30 drops one to three times daily, or as recommended by your healthcare practitioner. **Children (6-11 years):** Take 5 to 15 drops one to three times daily, or as recommended by your healthcare practitioner. **Children (1-5 years):** Take 5 to 10 drops one to three times daily, or as recommended by your healthcare practitioner.

Infants (0-11 months): Take 1 to 5 drops one to three times daily, or as recommended by your healthcare practitioner. **Acute Dosing:** Follow the above age recommended drop amounts and take every 15 to 60 minutes (up to 12 times per day) or until symptoms improve, then resume general dosing.

Size

0.7 fl oz (20 ml)

NDC 62106-1161-8

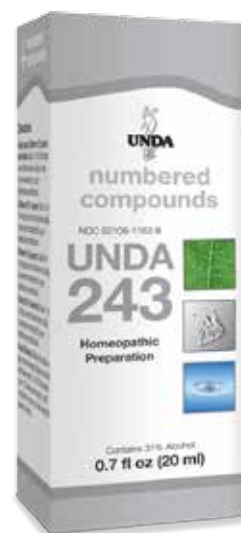

Unda #245

HOMEOPATHIC PREPARATION

FORMULA

Each Drop Contains Equal Parts of:

<i>Rheum</i> (Chinese rhubarb) Underground Parts	4X
<i>Viburnum prunifolium</i> (Blackhaw) Bark	4X
<i>Thuja occidentalis</i> (White cedar) Twig	4X
<i>Pulsatilla</i> (Wind flower) Whole Plant	4X
<i>Fagopyrum esculentum</i> Whole Plant	4X

Inactive ingredients: Ethanol (beet), purified water

Recommended Dose

Adults and Children (12 years and older): Take 10 to 30 drops one to three times daily, or as recommended by your healthcare practitioner. **Children (6-11 years):** Take 5 to 15 drops one to three times daily, or as recommended by your healthcare practitioner. **Children (1-5 years):** Take 5 to 10 drops one to three times daily, or as recommended by your healthcare practitioner.

Infants (0-11 months): Take 1 to 5 drops one to three times daily, or as recommended by your healthcare practitioner. **Acute Dosing:** Follow the above age recommended drop amounts and take every 15 to 60 minutes (up to 12 times per day) or until symptoms improve, then resume general dosing.

Size

0.7 fl oz (20 ml)

NDC 62106-1163-8

Unda #248

HOMEOPATHIC PREPARATION

FORMULA

Each Drop Contains Equal Parts of:

<i>Strophanthus gratus</i> Seed	4X
<i>Passiflora incarnata</i> (Passion flower) Aerial Parts	4X
<i>Crataegus</i> (Hawthorn) Fruit	4X
<i>Magnolia grandiflora</i> Flower	4X

Inactive ingredients: Ethanol (beet), purified water

Recommended Dose

Adults and Children (12 years and older): Take 10 to 30 drops one to three times daily, or as recommended by your healthcare practitioner. **Children (6-11 years):** Take 5 to 15 drops one to three times daily, or as recommended by your healthcare practitioner. **Children (1-5 years):** Take 5 to 10 drops one to three times daily, or as recommended by your healthcare practitioner.

Infants (0-11 months): Take 1 to 5 drops one to three times daily, or as recommended by your healthcare practitioner. **Acute Dosing:** Follow the above age recommended drop amounts and take every 15 to 60 minutes (up to 12 times per day) or until symptoms improve, then resume general dosing.

Size

0.7 fl oz (20 ml)

NDC 62106-1164-8

Unda #258

HOMEOPATHIC PREPARATION

FORMULA

Each Drop Contains Equal Parts of:

<i>Berberis vulgaris</i> (Barberry) Root Bark	4X
<i>Bryonia dioica</i> (White bryony) Root	4X
<i>Lycopodium clavatum</i> (Clubmoss) Spore	4X
<i>Mercurialis annua</i> Aerial Parts	4X
<i>Hydrastis canadensis</i> (Golden seal) Rhizome and Root	4X
<i>Boldo</i> Leaf	4X
<i>Solidago virgaurea</i> (Goldenrod) Flowering Tops	4X

Inactive ingredients: Ethanol (beet), purified water

Recommended Dose

Adults and Children (12 years and older): Take 10 to 30 drops one to three times daily, or as recommended by your healthcare practitioner. **Children (6-11 years):** Take 5 to 15 drops one to three times daily, or as recommended by your healthcare practitioner. **Children (1-5 years):** Take 5 to 10 drops one to three times daily, or as recommended by your healthcare practitioner.

Infants (0-11 months): Take 1 to 5 drops one to three times daily, or as recommended by your healthcare practitioner. **Acute Dosing:** Follow the above age recommended drop amounts and take every 15 to 60 minutes (up to 12 times per day) or until symptoms improve, then resume general dosing.

Size

0.7 fl oz (20 ml)

NDC 62106-1165-8

Unda #270

HOMEOPATHIC PREPARATION

FORMULA

Each Drop Contains Equal Parts of:

<i>Hypericum perforatum</i> Whole Plant	4X
<i>Equisetum arvense</i> (Common horsetail) Stem	4X
<i>Dulcamara</i> (Bittersweet) Stem and Leaf	4X
<i>Calendula officinalis</i> (Marigold) Flowering Tops	4X

Inactive ingredients: Ethanol (beet), purified water

Recommended Dose

Adults and Children (12 years and older): Take 10 to 30 drops one to three times daily, or as recommended by your healthcare practitioner. **Children (6-11 years):** Take 5 to 15 drops one to three times daily, or as recommended by your healthcare practitioner. **Children (1-5 years):** Take 5 to 10 drops one to three times daily, or as recommended by your healthcare practitioner.

Infants (0-11 months): Take 1 to 5 drops one to three times daily, or as recommended by your healthcare practitioner. **Acute Dosing:** Follow the above age recommended drop amounts and take every 15 to 60 minutes (up to 12 times per day) or until symptoms improve, then resume general dosing.

Size

0.7 fl oz (20 ml)

NDC 62106-1166-8

Unda #273

HOMEOPATHIC PREPARATION

FORMULA

Each Drop Contains Equal Parts of:	
<i>Arnica montana</i> (Mountain arnica) Whole Plant	4X
<i>Polygonum hydropiperoides</i> (Mild water pepper) Whole Plant	4X
<i>Rubus fruticosus</i> Leaf	4X
<i>Verbascum densiflorum</i> Aerial Parts	4X
<i>Equisetum arvense</i> (Common horsetail) Stem	4X

Inactive ingredients: Ethanol (beet), purified water

Recommended Dose

Adults and Children (12 years and older): Take 10 to 30 drops one to three times daily, or as recommended by your healthcare practitioner. **Children (6-11 years):** Take 5 to 15 drops one to three times daily, or as recommended by your healthcare practitioner. **Children (1-5 years):** Take 5 to 10 drops one to three times daily, or as recommended by your healthcare practitioner.

Infants (0-11 months): Take 1 to 5 drops one to three times daily, or as recommended by your healthcare practitioner. **Acute Dosing:** Follow the above age recommended drop amounts and take every 15 to 60 minutes (up to 12 times per day) or until symptoms improve, then resume general dosing.

Size

0.7 fl oz (20 ml)

NDC 62106-1167-8

Unda #295

HOMEOPATHIC PREPARATION

FORMULA

Each Drop Contains Equal Parts of:	
<i>Pulsatilla</i> (Wind flower) Whole Plant	4X
<i>Nux vomica</i> (Poison nut) Seed	4X
<i>Aloe socotrina</i> (Aloes) Inspissated Juice	6X

Inactive ingredients: Ethanol (beet), purified water

Recommended Dose

Adults and Children (12 years and older): Take 10 to 30 drops one to three times daily, or as recommended by your healthcare practitioner. **Children (6-11 years):** Take 5 to 15 drops one to three times daily, or as recommended by your healthcare practitioner. **Children (1-5 years):** Take 5 to 10 drops one to three times daily, or as recommended by your healthcare practitioner.

Infants (0-11 months): Take 1 to 5 drops one to three times daily, or as recommended by your healthcare practitioner. **Acute Dosing:** Follow the above age recommended drop amounts and take every 15 to 60 minutes (up to 12 times per day) or until symptoms improve, then resume general dosing.

Size

0.7 fl oz (20 ml)

NDC 62106-1168-8

Unda #312

HOMEOPATHIC PREPARATION

FORMULA

Each Drop Contains Equal Parts of:	
<i>Angelica archangelica</i> (European angelica) Root	6X
<i>Pinus sylvestris</i> (Scotch pine) Shoot	6X
<i>Lamium album</i> (Dead nettle) Whole Plant	6X
<i>Rubus fruticosus</i> Leaf	6X
<i>Drosera</i> (Sundew) Whole Plant	6X
<i>Grindelia</i> Aerial Parts	6X
<i>Senega officinalis</i> Root	6X

Inactive ingredients: Ethanol (beet), purified water

Recommended Dose

Adults and Children (12 years and older): Take 10 to 30 drops one to three times daily, or as recommended by your healthcare practitioner. **Children (6-11 years):** Take 5 to 15 drops one to three times daily, or as recommended by your healthcare practitioner. **Children (1-5 years):** Take 5 to 10 drops one to three times daily, or as recommended by your healthcare practitioner.

Infants (0-11 months): Take 1 to 5 drops one to three times daily, or as recommended by your healthcare practitioner. **Acute Dosing:** Follow the above age recommended drop amounts and take every 15 to 60 minutes (up to 12 times per day) or until symptoms improve, then resume general dosing.

Size

0.7 fl oz (20 ml)

NDC 62106-1169-8

Unda #600

HOMEOPATHIC PREPARATION

FORMULA

Each Drop Contains Equal Parts of:	
<i>Rhus toxicodendron</i> (Poison ivy) Leaf	6X
<i>Berberis vulgaris</i> (Barberry) Root Bark	6X
<i>Rheum</i> (Chinese rhubarb) Underground Parts	6X

Inactive ingredients: Ethanol (beet), purified water

Recommended Dose

Adults and Children (12 years and older): Take 10 to 30 drops one to three times daily, or as recommended by your healthcare practitioner. **Children (6-11 years):** Take 5 to 15 drops one to three times daily, or as recommended by your healthcare practitioner. **Children (1-5 years):** Take 5 to 10 drops one to three times daily, or as recommended by your healthcare practitioner.

Infants (0-11 months): Take 1 to 5 drops one to three times daily, or as recommended by your healthcare practitioner. **Acute Dosing:** Follow the above age recommended drop amounts and take every 15 to 60 minutes (up to 12 times per day) or until symptoms improve, then resume general dosing.

Size

0.7 fl oz (20 ml)

NDC 62106-1170-8

Unda #700

HOMEOPATHIC PREPARATION

FORMULA

Each Drop Contains Equal Parts of:

<i>Berberis vulgaris</i> (Barberry) Root Bark	4X
<i>Calcarea fluorica</i> (Calcium fluoride)	12X

Inactive ingredients: Ethanol (beet), purified water

Recommended Dose

Adults and Children (12 years and older): Take 10 to 30 drops one to three times daily, or as recommended by your healthcare practitioner. **Children (6-11 years):** Take 5 to 15 drops one to three times daily, or as recommended by your healthcare practitioner. **Children (1-5 years):** Take 5 to 10 drops one to three times daily, or as recommended by your healthcare practitioner.

Infants (0-11 months): Take 1 to 5 drops one to three times daily, or as recommended by your healthcare practitioner. **Acute Dosing:** Follow the above age recommended drop amounts and take every 15 to 60 minutes (up to 12 times per day) or until symptoms improve, then resume general dosing.

Size

0.7 fl oz (20 ml)

NDC 62106-1171-8

Unda #710

HOMEOPATHIC PREPARATION

FORMULA

Each Drop Contains Equal Parts of:

<i>Apis mellifica</i> (Honeybee) Live Bees	4X
<i>Calendula officinalis</i> (Marigold) Flowering Tops	4X
<i>Lycopodium clavatum</i> (Clubmoss) Spore	4X
<i>Dulcamara</i> (Bittersweet) Stem and Leaf	4X
<i>Aurum metallicum</i> (Gold)	12X

Inactive ingredients: Ethanol (beet), purified water

Recommended Dose

Adults and Children (12 years and older): Take 10 to 30 drops one to three times daily, or as recommended by your healthcare practitioner. **Children (6-11 years):** Take 5 to 15 drops one to three times daily, or as recommended by your healthcare practitioner. **Children (1-5 years):** Take 5 to 10 drops one to three times daily, or as recommended by your healthcare practitioner.

Infants (0-11 months): Take 1 to 5 drops one to three times daily, or as recommended by your healthcare practitioner. **Acute Dosing:** Follow the above age recommended drop amounts and take every 15 to 60 minutes (up to 12 times per day) or until symptoms improve, then resume general dosing.

Size

0.7 fl oz (20 ml)

NDC 62106-1172-8



Sage flowers.

Unda #1000

HOMEOPATHIC PREPARATION

FORMULA

Each Drop Contains Equal Parts of:

<i>Rubus fruticosus</i> Leaf	4X
<i>Spongia tosta</i> (Roasted sponge)	4X
<i>Calendula officinalis</i> (Marigold) Flowering Tops	4X
<i>Drosera</i> (Sundew) Whole Plant	4X

Inactive ingredients: Ethanol (beet), purified water

Recommended Dose

Adults and Children (12 years and older): Take 10 to 30 drops one to three times daily, or as recommended by your healthcare practitioner. **Children (6-11 years):** Take 5 to 15 drops one to three times daily, or as recommended by your healthcare practitioner. **Children (1-5 years):** Take 5 to 10 drops one to three times daily, or as recommended by your healthcare practitioner. **Infants (0-11 months):** Take 1 to 5 drops one to three times daily, or as recommended by your healthcare practitioner. **Acute Dosing:** Follow the above age recommended drop amounts and take every 15 to 60 minutes (up to 12 times per day) or until symptoms improve, then resume general dosing.

Size

0.7 fl oz (20 ml)

NDC 62106-1173-8

Unda #1001

HOMEOPATHIC PREPARATION

FORMULA

Each Drop Contains Equal Parts of:

<i>Thymus vulgaris</i> Aerial Parts	6X
<i>Valeriana officinalis</i> (Valerian) Root	6X
<i>Lactuca virosa</i> (Poisonous lettuce) Whole Plant	6X
<i>Passiflora incarnata</i> (Passion flower) Aerial Parts	6X

Inactive ingredients: Ethanol (beet), purified water

Recommended Dose

Adults and Children (12 years and older): Take 10 to 30 drops one to three times daily, or as recommended by your healthcare practitioner. **Children (6-11 years):** Take 5 to 15 drops one to three times daily, or as recommended by your healthcare practitioner. **Children (1-5 years):** Take 5 to 10 drops one to three times daily, or as recommended by your healthcare practitioner. **Infants (0-11 months):** Take 1 to 5 drops one to three times daily, or as recommended by your healthcare practitioner. **Acute Dosing:** Follow the above age recommended drop amounts and take every 15 to 60 minutes (up to 12 times per day) or until symptoms improve, then resume general dosing.

Size

0.7 fl oz (20 ml)

NDC 62106-1174-8

Unda #1002

HOMEOPATHIC PREPARATION

FORMULA

Each Drop Contains Equal Parts of:

<i>Allium sativum</i> Bulb	4X
<i>Cynara scolymus</i> Leaf	4X
<i>Ranunculus ficaria</i> (Lesser celandine) Flowering Plant	4X
<i>Hamamelis virginiana</i> (Witch hazel) Bark	4X
<i>Rhus toxicodendron</i> (Poison ivy) Leaf	4X
<i>Sarsaparilla</i> Root	4X
<i>Bryonia dioica</i> (White bryony) Root	6X

Inactive ingredients: Ethanol (beet), purified water

Recommended Dose

Adults and Children (12 years and older): Take 10 to 30 drops one to three times daily, or as recommended by your healthcare practitioner. **Children (6-11 years):** Take 5 to 15 drops one to three times daily, or as recommended by your healthcare practitioner. **Children (1-5 years):** Take 5 to 10 drops one to three times daily, or as recommended by your healthcare practitioner. **Infants (0-11 months):** Take 1 to 5 drops one to three times daily, or as recommended by your healthcare practitioner. **Acute Dosing:** Follow the above age recommended drop amounts and take every 15 to 60 minutes (up to 12 times per day) or until symptoms improve, then resume general dosing.

Size

0.7 fl oz (20 ml)

NDC 62106-1175-8



Biotherapeutic Drainage™ Kits

A synergistic combination of 3 homeopathic UNDA Numbered Compounds plus a GENESTRA BRANDS Phyto-gen dietary supplement for phytoembrotherapy support. Phyto-gens contain “plant meristem” cells, which have high concentrations of active components such as; growth factors and plant hormones, polyphenols, enzymes, and nucleic acids.

Other medications may be taken while using Biotherapeutic Drainage™ products and no special diet is required in order to obtain effective results. Biotherapeutic Drainage™ is highly recommended for optimal treatment outcomes.

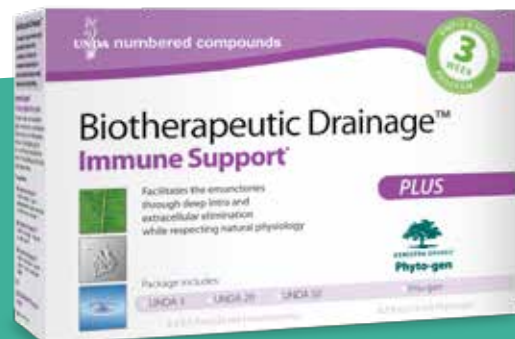
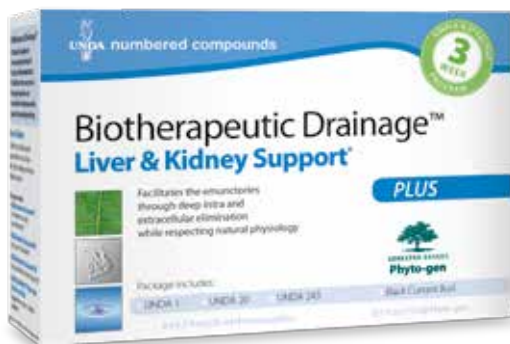

Liver & Kidney Support*

Each Kit Contains:

Unda #1

HOMEOPATHIC PREPARATION

FORMULA

Each Drop Contains Equal Parts of:

<i>Millefolium</i> (Yarrow) Whole Plant	4X
<i>Uva-ursi</i> (Bearberry) Leaf	4X
<i>Valeriana officinalis</i> (Valerian) Root	4X
<i>Angelica archangelica</i> (European angelica) Root	4X
<i>Equisetum arvense</i> (Common horsetail) Stem	4X
<i>Lycopodium clavatum</i> (Clubmoss) Spore	4X
<i>Terebinthina laricina</i> Balsam	5X
<i>Argentum metallicum</i> (Silver)	12X

Inactive ingredients: Ethanol (beet), purified water

Size

0.7 fl oz (20 ml)

NDC 62106-1100-8

Unda #20

HOMEOPATHIC PREPARATION

FORMULA

Each Drop Contains Equal Parts of:

<i>Robinia pseudoacacia</i> (Black locust) Bark of Young Twigs	4X
<i>Jacaranda caroba</i> Flower	4X
<i>Condurango</i> Bark	4X
<i>Sabina</i> (Savin) Twig	4X
<i>Calendula officinalis</i> (Marigold) Flowering Tops	4X
<i>Argentum metallicum</i> (Silver)	12X
<i>Aluminium metallicum</i> (Aluminum)	12X
<i>Aurum metallicum</i> (Gold)	12X
<i>Arsenicum album</i> (Arsenic trioxide)	12X

Inactive ingredients: Ethanol (beet), purified water

Size

0.7 fl oz (20 ml)

NDC 62106-1119-8

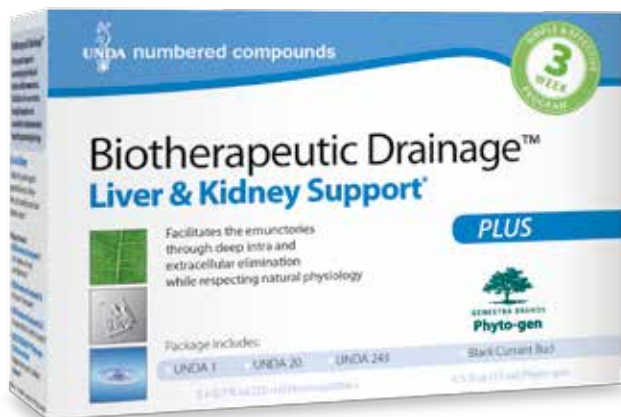

Unda #243

HOMEOPATHIC PREPARATION

FORMULA

Each Drop Contains Equal Parts of:

<i>Podophyllum peltatum</i> (Mayapple) Underground Parts	4X
<i>Combretum raimbaultii</i> Leaf	4X
<i>Boldo</i> Leaf	4X
Cholesterinum (Cholesterol)	12X
<i>Lycopodium clavatum</i> (Clubmoss) Spore	4X

Inactive ingredients: Ethanol (beet), purified water

Size

0.7 fl oz (20 ml)

NDC 62106-1162-8

Black Currant Bud

HERBAL SUPPLEMENT

SUPPLEMENT FACTS

Serving Size 10 Drops (0.28 ml)/ Servings per Container about 53

Each Serving Contains

Black Currant (<i>Ribes nigrum</i>) Bud Extract (1:20)	0.28 ml
14 mg Dried Equivalent	

* Daily Value not established

Inactive ingredients: Purified water, ethanol (grain), glycerin

Size

0.5 fl oz (15 ml)

Recommended Dose: Adults and Children (over 12 years): From each bottle, take 5 drops three times daily or as recommended by your healthcare practitioner. See individual product packages for risk and ingredient information. Take 15 minutes before or after ingesting food or drink. To maximize results avoid intake of coffee, tea, or any products containing mint.

Other medications may be taken while using Biotherapeutic Drainage™ Liver & Kidney Support,* however healthcare practitioners should review the contents of each bottle to ensure applicability to individual patients.

For optimal results, Biotherapeutic Drainage™ Liver & Kidney Support* is recommended to be taken twice a year or as recommended by a healthcare practitioner.

No special diet is required in order to obtain effective results with Biotherapeutic Drainage™ Liver & Kidney Support.* However to maximize results please refer to directions as recommended by a healthcare practitioner.

Stress & Insomnia Support*

Each Kit Contains:

Unda #9

HOMEOPATHIC PREPARATION

FORMULA

Each Drop Contains Equal Parts of:

<i>Mentha piperita</i> Whole Plant	4X
<i>Melissa officinalis</i> (Lemon balm) Whole Plant	4X
<i>Salvia pratensis</i> Leaf	4X
<i>Thymus vulgaris</i> Aerial Parts	4X
<i>Valeriana officinalis</i> (Valerian) Root	4X
<i>Aurum metallicum</i> (Gold)	12X
<i>Plumbum metallicum</i> (Lead)	12X

Inactive ingredients: Ethanol (beet), purified water

Size

0.7 fl oz (20 ml)

NDC 62106-1108-8

Unda #30

HOMEOPATHIC PREPARATION

FORMULA

Each Drop Contains Equal Parts of:

<i>Glechoma hederacea</i> (Ground-ivy) Whole Plant	4X
<i>Lactuca virosa</i> (Poisonous lettuce) Whole Plant	4X
<i>Taraxacum officinale</i> (Common dandelion) Whole Plant	4X
<i>Sempervivum tectorum</i> (Houseleek) Leaf	4X
<i>Jateorhiza palmata</i> (Columbo) Root	4X
<i>Valeriana officinalis</i> (Valerian) Root	4X
<i>Plumbum metallicum</i> (Lead)	12X

Inactive ingredients: Ethanol (beet), purified water

Size

0.7 fl oz (20 ml)

NDC 62106-1129-8



Unda #1001

HOMEOPATHIC PREPARATION

FORMULA

Each Drop Contains Equal Parts of:

<i>Thymus vulgaris</i> Aerial Parts	6X
<i>Valeriana officinalis</i> (Valerian) Root	6X
<i>Lactuca virosa</i> (Poisonous lettuce) Whole Plant	6X
<i>Passiflora incarnata</i> (Passion flower) Aerial Parts	6X

Inactive ingredients: Ethanol (beet), purified water

Size

0.7 fl oz (20 ml)

NDC 62106-1174-8

Calm-gen

HERBAL SUPPLEMENT

SUPPLEMENT FACTS

Serving Size 10 Drops (0.28 ml) / Servings per Container about 53

EACH SERVING CONTAINS:

Silver Linden (<i>Tilia tomentosa</i>) Bud Extract (1:20)	0.09 ml*
4.7 mg Dried Equivalent	
Fig (<i>Ficus carica</i>) Bud Extract (1:20)	0.09 ml*
4.7 mg Dried Equivalent	
Hawthorn (<i>Crataegus laevigata</i>) Bud Extract (1:20)	0.09 ml*
4.7 mg Dried Equivalent	

* Daily Value not established

Inactive ingredients: Purified water, ethanol (grain), glycerin

Size

0.5 fl oz (15 ml)

Recommended Dose: Adults and Children (over 12 years): From each bottle, take 5 drops three times daily or as recommended by your healthcare practitioner. See individual product packages for risk and ingredient information. Take 15 minutes before or after ingesting food or drink. To maximize results avoid intake of coffee, tea, or any products containing mint.

Other medications may be taken while using Biotherapeutic Drainage™ Stress & Insomnia Support,* however healthcare practitioners should review the contents of each bottle to ensure applicability to individual patients.

For optimal results, Biotherapeutic Drainage™ Stress & Insomnia Support* is recommended to be taken twice a year or as recommended by a healthcare practitioner.

No special diet is required in order to obtain effective results with Biotherapeutic Drainage™ Stress & Insomnia Support.* However to maximize results please refer to directions as recommended by a healthcare practitioner.

* As per Homeopathic Materia Medica paradigm.

Urinary Tract Support*

Each Kit Contains:

Unda #2

HOMEOPATHIC PREPARATION

FORMULA

Each Drop Contains Equal Parts of:

<i>Petroselinum sativum</i> (Parsley) Whole Plant	4X
<i>Rhamnus frangula</i> (Buckthorn) Bark	4X
<i>Thlaspi bursa-pastoris</i> (Shepherd's purse) Whole Plant	4X
<i>Juniperus communis</i> (Common juniper) Berry	4X
<i>Asparagus officinalis</i> (Asparagus) Young Shoot	4X
<i>Berberis vulgaris</i> (Barberry) Root Bark	4X
<i>Genista tinctoria</i> Aerial Parts	4X
<i>Argentum metallicum</i> (Silver)	12X

Inactive ingredients: Ethanol (beet), purified water

Size

0.7 fl oz (20 ml)

NDC 62106-1101-8

Unda #7

HOMEOPATHIC PREPARATION

FORMULA

Each Drop Contains Equal Parts of:

<i>Equisetum arvense</i> (Common horsetail) Stem	4X
<i>Uva-ursi</i> (Bearberry) Leaf	4X
<i>Juniperus communis</i> (Common juniper) Berry	4X
<i>Cytisus scoparius</i> Aerial Parts	4X
<i>Hieracium pilosella</i> (Mouse-ear hawkweed) Aerial Parts	4X
<i>Argentum metallicum</i> (Silver)	12X

Inactive ingredients: Ethanol (beet), purified water

Size

0.7 fl oz (20 ml)

NDC 62106-1106-8



Unda #44

HOMEOPATHIC PREPARATION

FORMULA

Each Drop Contains Equal Parts of:

<i>Inula helenium</i> (Elecampane) Root	4X
<i>Juniperus communis</i> (Common juniper) Berry	4X
<i>Uva-ursi</i> (Bearberry) Leaf	4X
<i>Dulcamara</i> (Bittersweet) Stem and Leaf	4X
<i>Cytisus scoparius</i> Aerial Parts	4X
<i>Stigmata maidis</i> (Maize) Style and Stigma	8X
<i>Argentum metallicum</i> (Silver)	12X
<i>Aurum metallicum</i> (Gold)	12X

Inactive ingredients: Ethanol (beet), purified water

Size

0.7 fl oz (20 ml)

NDC 62106-1143-8

Heather Young Shoot

HERBAL SUPPLEMENT

SUPPLEMENT FACTS

Serving Size 10 Drops (0.28 ml)/ Servings per Container about 53

Each Serving Contains:

Heather (<i>Calluna vulgaris</i>) Young Shoot Extract (1:20)	0.28 ml*
14 mg Dried Equivalent	

* Daily Value not established

Inactive ingredients: Purified water, ethanol (grain), glycerin

Size

0.5 fl oz (15 ml)

Recommended Dose: Adults and Children (over 12 years): From each bottle, take 5 drops three times daily or as recommended by your healthcare practitioner. See individual product packages for risk and ingredient information. Take 15 minutes before or after ingesting food or drink. To maximize results avoid intake of coffee, tea, or any products containing mint.

Other medications may be taken while using Biotherapeutic Drainage™ Urinary Tract Support,* however healthcare practitioners should review the contents of each bottle to ensure applicability to individual patients.

For optimal results, Biotherapeutic Drainage™ Urinary Tract Support* is recommended to be taken twice a year or as recommended by a healthcare practitioner.

No special diet is required in order to obtain effective results with Biotherapeutic Drainage™ Urinary Tract Support.* However to maximize results please refer to directions as recommended by a healthcare practitioner.

Immune Support*

Each Kit Contains:

Unda #3

HOMEOPATHIC PREPARATION

FORMULA

Each Drop Contains Equal Parts of:

<i>Equisetum arvense</i> (Common horsetail) Stem	4X
<i>Chamomilla</i> (German chamomile) Whole Flowering Plant	4X
<i>Condurango</i> Bark	4X
<i>Viola tricolor</i> (Pansy) Whole Plant	4X
<i>Boldo</i> Leaf	4X
<i>Aluminium metallicum</i> (Aluminum)	12X
<i>Stannum metallicum</i> (Tin)	12X

Inactive ingredients: Ethanol (beet), purified water

Size

0.7 fl oz (20 ml)

NDC 62106-1102-8

Unda #20

HOMEOPATHIC PREPARATION

FORMULA

Each Drop Contains Equal Parts of:

<i>Robinia pseudoacacia</i> (Black locust) Bark of Young Twigs	4X
<i>Jacaranda caroba</i> Flower	4X
<i>Condurango</i> Bark	4X
<i>Sabina</i> (Savin) Twig	4X
<i>Calendula officinalis</i> (Marigold) Flowering Tops	4X
<i>Argentum metallicum</i> (Silver)	12X
<i>Aluminium metallicum</i> (Aluminum)	12X
<i>Aurum metallicum</i> (Gold)	12X
<i>Arsenicum album</i> (Arsenic trioxide)	12X

Inactive ingredients: Ethanol (beet), purified water

Size

0.7 fl oz (20 ml)

NDC 62106-1119-8



Unda #50

HOMEOPATHIC PREPARATION

FORMULA

Each Drop Contains Equal Parts of:

<i>Boldo</i> Leaf	4X
<i>Senna</i> Leaflet	4X
<i>Carduus marianus</i> (Milk thistle) Seed Marigold - Flowering Tops	4X
<i>Millefolium</i> (Yarrow) Whole Plant	4X
<i>Aluminium metallicum</i> (Aluminum)	12X
<i>Argentum metallicum</i> (Silver)	12X

Inactive ingredients: Ethanol (beet), purified water

Size

0.7 fl oz (20 ml)

NDC 62106-1149-8

Imu-gen (formerly Immuno-gen)

HERBAL SUPPLEMENT

SUPPLEMENT FACTS

Serving Size 10 Drops (0.28 ml) / Servings Per Container: about 35

Each Serving Contains:

Sea Buckthorn (<i>Hippophae rhamnoides</i>) Bud Extract (1:20)	0.09 ml*
4.7 mg Dried Equivalent	
English Walnut (<i>Juglans regia</i>) Bud Extract (1:20)	0.09 ml*
4.7 mg Dried Equivalent	
Dog Rose (<i>Rosa canina</i>) Young Shoot Extract (1:20)	0.09 ml*
4.7 mg Dried Equivalent	

* Daily Value not established

Inactive ingredients: Purified water, ethanol (grain), glycerin

Size

0.5 fl oz (15 ml)

Recommended Dose: Adults and Children (over 12 years): From each bottle, take 5 drops three times daily or as recommended by your healthcare practitioner. See individual product packages for risk and ingredient information. Take 15 minutes before or after ingesting food or drink. To maximize results avoid intake of coffee, tea, or any products containing mint.

Other medications may be taken while using Biotherapeutic Drainage™ Immune Support,* however healthcare practitioners should review the contents of each bottle to ensure applicability to individual patients.

For optimal results, Biotherapeutic Drainage™ Immune Support* is recommended to be taken twice a year or as recommended by a healthcare practitioner.

No special diet is required in order to obtain effective results with Biotherapeutic Drainage™ Immune Support.* However to maximize results please refer to directions as recommended by a healthcare practitioner.

* As per Homeopathic Materia Medica paradigm.

Plexes

UNDA Plex Remedies include condition-specific homeopathic specialties prepared using low dilutions of plant extracts and metal elements, as well as a unique selection of dietary supplements. Homeopathic plex remedies are recommended for both acute and chronic ailments.† The product range helps to support: the digestive, hormonal, immune, musculoskeletal, nervous, respiratory, skin, oral, and vascular systems. Products come in a variety of formats: creams, liquids, lozenges, powders, gum, paste and dissolvable tablets.



Risk Information

If pregnant or breastfeeding, ask a health professional before use. Keep out of reach of children. In case of overdose, get medical help or contact a Poison Control Center right away. If symptoms persist or worsen, consult your healthcare practitioner.

See labels for individual product warnings.

† Product 'Uses' are based on Homeopathic Materia Medica and have not been clinically tested. These 'Uses' have not been evaluated by the Food and Drug Administration.

Carduus Plex

HOMEOPATHIC PREPARATION

Helps promote and maintain overall digestive health and assists with the temporary relief of symptoms associated with indigestion and colic.[†]

FORMULA

Each Drop Contains Equal Parts of:

<i>Carduus marianus</i> (Milk thistle)	2X
<i>Leptandra virginica</i> (Culver's root)	1X
<i>Lycopodium clavatum</i> (Clubmoss)	4X
<i>Chelidonium majus</i> (Greater celandine)	2X
<i>Taraxacum officinale</i> (Common dandelion)	2X
<i>Cinchona succiruba</i> (Peruvian bark)	3X
<i>Belladonna</i> (Deadly nightshade)	4X
<i>Cholesterinum</i> (Cholesterol)	4X
<i>Podophyllum peltatum</i> (Mayapple)	4X
<i>Colocynthis</i> (Bitter apple)	6X

Other ingredients: Ethanol (beet), purified water

Recommended Dose

Adults: Take ten drops three times daily or as recommended by your healthcare practitioner. To be taken ten minutes away from food. **Children:** Divide dosage by half and follow adult directions.

Size

1 fl oz (30 ml)

NDC 62106-1200-0

Chelidonium Plex

HOMEOPATHIC PREPARATION

Helps promote and maintain healthy liver and kidney functions and alleviates symptoms associated with overindulgence of food and alcohol.[†]

FORMULA

Each Drop Contains Equal Parts of:

<i>Chelidonium majus</i> (Greater Celandine)	10X
<i>Carduus marianus</i> (Milk thistle)	3X
<i>Solidago virgaurea</i> (Goldenrod)	3X
<i>Berberis vulgaris</i> (Barberry)	10X
<i>Dolichos pruriens</i> (Cowhage)	10X
<i>Iris versicolor</i> (Blue flag)	10X
<i>Ptelea trifoliata</i> (Hop tree)	10X
<i>Taraxacum officinale</i> (Common dandelion)	10X

Other ingredients: Ethanol (beet), purified water

Recommended Dose

Adults: Take ten drops three times daily, or as recommended by your healthcare practitioner. To be taken ten minutes away from food. **Children:** Divide dosage by half and follow adult directions.

Size

1 fl oz (30 ml)

NDC 62106-1201-0

Cholesterinum Plex

HOMEOPATHIC PREPARATION

Helps promote and maintain cholesterol metabolism and general liver health.[†]

FORMULA

Each Drop Contains Equal Parts of:

<i>Hepatinum</i> (Liver)	7 CH
<i>Pulminum</i> (Lung)	7 CH
<i>Cholesterinum</i> (Cholesterol)	9 CH
<i>Cholesterinum</i> (Cholesterol)	12 CH

Other ingredients: Ethanol (beet), purified water

Recommended Dose

Adults: Take 30 drops daily before bedtime or as recommended by your healthcare practitioner. To be taken ten minutes away from food.

Size

1 fl oz (30 ml)

NDC 62106-1207-0

Kalium Carbonicum Plex

HOMEOPATHIC PREPARATION

Helps promote and maintain overall gastrointestinal health and alleviates symptoms associated with digestive upset.[†]

FORMULA

Each Drop Contains Equal Parts of:

<i>Kali carbonicum</i> (Potassium carbonate, anhydrous)	6X
<i>Asafoetida</i> (Devil's dung)	6X
<i>Carbo vegetabilis</i> (Vegetable charcoal)	6X
<i>Cinchona officinalis</i> (Peruvian bark)	6X
<i>Lycopodium clavatum</i> (Clubmoss)	6X
<i>Nux moschata</i> (Nutmeg)	6X
<i>Nux vomica</i> (Poison Nut)	6X
<i>Raphanus sativus</i> (Black radish)	6X

Other ingredients: Ethanol (beet), purified water

Recommended Dose

Adults: Take ten drops three times daily. Dosage may be increased up to six times daily according to the severity of symptoms. Or follow the recommendations of your healthcare practitioner. To be taken ten minutes away from food. **Children:** Divide dosage by half and follow adult directions.

Size

1 fl oz (30 ml)

NDC 62106-1202-0

Homeofresh Chewing Gum Chlorophyll

CHEWING GUM WITH FRESH PLANT EXTRACTS

Ingredients:

Xylitol (64%), chewing gum base, mannitol, maltitol syrup, natural flavors, glycerin, acacia gum, color added, *Plantago major* (Common plantain) extract, tocopherols (preservative), *Calendula officinalis* (Calendula) extract, *Commiphora myrrha* (Myrrh) extract, *Glycyrrhiza glabra* (Licorice) extract, ammonium glycyrrhizinate, thaumatin, neohesperidin dihydrochalcone (NHDC), carnauba wax

Contains soy.

Recommended Dose

Chew one piece of gum slowly, three to four times daily, after meals.

Size

10 packets of 12 pieces

Homeofresh Toothpaste Anisum

TOOTHPASTE WITH FRESH PLANT EXTRACTS

Ingredients:

Ingredients: Water, Glycerin, Hydrated silica, Hydrogenated starch hydrolysate, Xylitol, Sodium lauroyl sarcosinate, Xanthan gum, Titanium dioxide, Aroma, Polysorbate 20, Propylene glycol, Ammonium glycyrrhizate, Allantoin, *Calendula officinalis* extract, *Plantago major* extract, *Usnea barbata* extract, Benzoic acid, Usnic acid, Tocopherol, *Pimenta racemosa* Leaf Oil, *Commiphora myrrha* Oil, Neohesperidin dihydrochalcone, Thaumatin

Recommended Dose

Adults: Cover toothbrush with toothpaste. **Children:** Apply a pea-sized amount of toothpaste to toothbrush. After thorough brushing, wait a few moments before rinsing your mouth. Do not swallow. It is recommended to brush your teeth three times a day, especially after meals.

Size

Net wt. 84 g (3 oz)

Homeofresh Toothpaste Chlorophyllum

TOOTHPASTE WITH FRESH PLANT EXTRACTS

Ingredients:

Water, Glycerin, Hydrated silica, Hydrogenated starch hydrolysate, Xylitol, Sodium lauroyl sarcosinate, Xanthan gum, Polysorbate 20, Aroma, Titanium dioxide, Ammonium glycyrrhizate, Allantoin, *Calendula officinalis* extract, *Plantago major* extract, *Usnea barbata* extract, Benzoic acid, Usnic acid, Tocopherol, D-Limonene, Linalool, Chlorophyllin-copper complex

Recommended Dose

Adults: Cover toothbrush with toothpaste. **Children:** Apply a pea-sized amount of toothpaste to toothbrush.

Size

Net wt. 84 g (3 oz)

Homeofresh Toothpaste Citrus

TOOTHPASTE WITH FRESH PLANT EXTRACTS

Ingredients:

Ingredients: Water, Glycerin, Hydrated silica, Hydrogenated starch hydrolysate, Xylitol, Sodium lauroyl sarcosinate, Xanthan gum, Polysorbate 20, Aroma, Titanium dioxide, Ammonium glycyrrhizate, Allantoin, *Calendula officinalis* extract, *Plantago major* extract, *Usnea barbata* extract, Benzoic acid, Usnic acid, Tocopherol, D-Limonene, Citral

Recommended Dose

Adults: Cover toothbrush with toothpaste. **Children:** Apply a pea-sized amount of toothpaste to toothbrush. After thorough brushing, wait a few moments before rinsing your mouth. Do not swallow. It is recommended to brush your teeth three times a day, especially after meals.

Size

Net wt. 84 g (3 oz)



Chelidonium.

† Product 'Uses' are based on Homeopathic Materia Medica and have not been clinically tested. These 'Uses' have not been evaluated by the Food and Drug Administration.

HORMONAL SYSTEM

Cimicifuga Plex

HOMEOPATHIC PREPARATION

Helps promote and maintain female health and alleviates symptoms associated with premenstrual syndrome.[†]

FORMULA

Each Drop Contains Equal Parts of:

<i>Cimicifuga racemosa</i> (Black cohosh)	10X
<i>Caulophyllum thalictroides</i> (Blue cohosh)	10X
<i>Cuprum metallicum</i> (Copper)	10X
<i>Gossypium herbaceum</i> (Cotton)	10X
<i>Magnesia phosphorica</i> (Magnesium Hydrogen Phosphate)	10X
<i>Sepia</i> (<i>Sepia</i>)	10X
<i>Platinum metallicum</i> (Platinum)	12X
<i>Hypophysis cerebri</i> (Pituitary Gland)	14X
<i>Hypothalamus</i> (Hypothalamus)	14X
<i>Thyroidinum</i> (Thyroid Gland)	14X
<i>Folliculinum</i> (Follicular hormone)	15X
<i>Histaminum hydrochloricum</i> (Histamine hydrochloride)	15X

Other ingredients: Ethanol (beet), purified water

Recommended Dose

Adults: Take 10 to 15 drops daily, 15 days prior to menstruation or as recommended by your healthcare practitioner. To be taken ten minutes away from food.

Size

1 fl oz (30 ml)

NDC 62106-0902-0

Sepia Plex

HOMEOPATHIC PREPARATION

For the temporary relief of symptoms associated with menopause.[†]

FORMULA

Each Drop Contains Equal Parts of:

<i>Sepia</i> (<i>Sepia</i>)	3X
<i>Aconitum napellus</i> (Aconite)	6X
<i>Melissa officinalis</i> (Lemon balm)	2X
<i>Cimicifuga racemosa</i> (Black cohosh)	3X
<i>Sanguinaria canadensis</i> (Bloodroot)	3X
<i>Sulfuricum acidum</i> (Sulfuric acid)	6X
<i>Valeriana officinalis</i> (Valerian)	6X
<i>Lachesis mutus</i> (Bushmaster)	8X
<i>Platinum metallicum</i> (Platinum)	8X

Other ingredients: Ethanol (beet), purified water

Recommended Dose

Adults: Take ten drops three times daily. Dosage may be increased up to six times daily according to the severity of symptoms. Or follow the recommendations of your healthcare practitioner. To be taken ten minutes away from food.

Size

1 fl oz (30 ml)

NDC 62106-0117-0

IMMUNE SYSTEM

Echinasyr

HOMEOPATHIC REMEDY

Supports a healthy immune system and helps to maintain natural resistance and defenses, as per Homeopathic Materia Medica.[†]

DRUG FACTS

Active ingredient

<i>Echinacea purpurea</i> (Purple cone-flower) Aerial Parts	MT
---	----

Inactive ingredients: Sorbitol, glycerin, purified water, *Rubus idaeus*, *Ribes nigrum*, grape skin extract, benzoic acid, ammonium glycyrrhizinate, citric acid

Recommended Dose

Adults and Adolescents (12 years and older): Take one to two teaspoons every four to six hours or as recommended by your healthcare practitioner. **Children (1-11 years):** Take ½ teaspoon two times daily or as recommended by your healthcare practitioner.

Size

4.2 fl oz (125 ml)

NDC 62106-1183-2

Muco Coccinum

HOMEOPATHIC PREPARATION

For the temporary relief of symptoms associated with colds and flu.[†]

FORMULA

Each Tablet Contains:

<i>Influenzinum</i> (Influenza vaccine)	200 K
<i>Klebsiella pneumoniae</i> K2	200 K
<i>Branhamella catarrhalis</i>	200 K
<i>Micrococcus tetragenes</i>	200 K

Other ingredients: Xylitol, lactose, carboxymethylcellulose, magnesium stearate

Recommended Dose

Adults: At the first sign of symptoms, take one tablet allowing it to dissolve under the tongue. If symptoms persist, take one tablet two or three times during the day. If symptoms continue to persist after three days, discontinue use and seek advice from a healthcare practitioner.

Children: Divide tablet in half and follow adult directions.

Size

10 Tablets

NDC 62106-6870-0



Arnica Cream

HOMEOPATHIC REMEDY

For the relief of symptoms associated with sprains and contusions.[†]

FORMULA

Ingredients:

<i>Arnica montana</i> (Leopard's bane)	MT 5.0%
<i>Calendula officinalis</i> (Marigold)	MT 2.0%

Other ingredients: Purified water, glycerin, cetostearyl alcohol

Recommended Dose

Adults: Apply a small amount on the affected area two to three times daily. **Children:** Reduce application to once daily and follow adult directions.

Size

1.4 oz (40 g) NDC 62106-1180-0

Juncturinum Plex

HOMEOPATHIC PREPARATION

Helps promote and maintain overall bone health.[†]

FORMULA

Each Drop Contains Equal Parts of:

<i>Juncturinum</i> (Joint)	5CH
<i>Cartilaginum</i> (Cartilage)	5CH
<i>Ligamentinum</i> (Ligament)	5CH
<i>Osseinum</i> (Bone)	5CH

Other ingredients: Ethanol (beet), purified water

Recommended Dose

Adults: Take 30 drops daily in the evening or as recommended by your healthcare practitioner. To be taken ten minutes away from food. **Children:** Divide dosage by half and follow adult directions.

Size

1 fl oz (30 ml) NDC 62106-1209-0

Rosmarinus Cream

FORMULA

Ingredients:

Water, Glycerin, Cetearyl Alcohol, <i>Rosmarinus officinalis</i> (Rosemary) Leaf Oil, <i>Juniperus virginiana</i> Oil, <i>Melaleuca viridiflora</i> Leaf Oil, <i>Lavandula angustifolia</i> (Lavender) Oil, <i>Cinnamomum zeylanicum</i> Bark Oil, <i>Abies sibirica</i> Oil	
--	--

Directions

Adults: Apply a small amount to cover affected area, two to three times daily, or as recommended by your healthcare practitioner. **Children:** Reduce application to once daily and follow adult directions.

Size

1.4 oz (40 g)

Magnelevures

VITAMIN-MINERAL SUPPLEMENT

SUPPLEMENT FACTS

Serving Size 1 sachet (0.14 oz)/Servings per container 30

Each Sachet (0.14 oz) Contains:	%DV	
Calories	10	
Total Carbohydrate	2 g	<1%
Dietary Fiber	2 g	8%
Protein	1 g	2%
Thiamin (as thiamin hydrochloride)	2.1 g	140%
Vitamin B ₆ (as pyridoxine hydrochloride)	3 mg	150%
Magnesium (from magnesium 5-oxo-proline & <i>Saccharomyces cerevisiae</i> var. Mag.)	150 mg	37%
L-Glutathione	10 mg	*
Taurine	100 mg	*

Percent Daily Values are based on a 2,000 calorie diet

* Daily Value (DV) not established

Other ingredients: Gum arabic, natural orange flavor, citric acid, malic acid, ammonium glycyrrhizinate, thaumatin, neohesperidin dihydrochalcone

Size

30 Sachets

Medullosseinum Plex

HOMEOPATHIC PREPARATION

Helps promote and maintain overall bone health and assists with the temporary relief of general back pain.[†]

FORMULA

Each Drop Contains Equal Parts of:

<i>Calcarea phosphorica</i> (Calcium hydrogen phosphate)	4CH
<i>Arnica montana</i> (Leopard's bane)	5CH
<i>Calendula officinalis</i> (Marigold)	5CH
<i>Hypericum perforatum</i> (St. John's wort)	5CH
<i>Pulsatilla</i> (Wind flower)	5CH
<i>Ruta graveolens</i> (Rue)	5CH
<i>Symphytum officinale</i> (Comfrey)	5CH
<i>Medullosseinum</i> (Bone marrow)	7CH

Other ingredients: Ethanol (beet), purified water

Recommended Dose

Adults: Take 10 drops three times daily or as recommended by your healthcare practitioner. To be taken ten minutes away from food.

Size

1 fl oz (30 ml) NDC 62106-9916-0

* These statements have not been evaluated by the Food and Drug Administration.

This product is not intended to diagnose, treat, cure or prevent any disease.

† Product 'Uses' are based on Homeopathic Materia Medica and have not been clinically tested.

These 'Uses' have not been evaluated by the Food and Drug Administration.

NERVOUS SYSTEM

Acidum Phosphoricum Plex

HOMEOPATHIC PREPARATION

Helps promote and support overall nervous system health and assists with the temporary relief of symptoms associated with mental fatigue and poor memory.[†]

FORMULA

Each Drop Contains Equal Parts of:

<i>Phosphoricum acidum</i> (Phosphoric acid)	6X
<i>Avena sativa</i> (Oats)	3X
<i>Anacardium orientale</i> (Marking nut)	6X
<i>Argentum nitricum</i> (Silver nitrate)	6X
<i>Arnica montana</i> (Leopard's bane)	6X
<i>Gelsemium sempervirens</i> (Yellow jessamine)	6X
<i>Kali phosphoricum</i> (Potassium phosphate dibasic)	6X
<i>Selenium metallicum</i> (Metallic selenium)	6X

Other ingredients: Ethanol (beet), purified water

Recommended Dose

Adults: Take ten drops three times daily. Dosage may be increased up to six times daily according to the severity of symptoms. Or follow the recommendations of your healthcare practitioner. To be taken ten minutes away from food. **Children:** Divide dosage by half and follow adult directions.

Size

1 fl oz (30 ml)

NDC 62106-1205-0

Passiflora Plex

HOMEOPATHIC PREPARATION

Helps promote healthy sleep patterns and assists with ordinary restlessness.[†]

FORMULA

Each Drop Contains Equal Parts of:

<i>Passiflora incarnata</i> (Passion flower)	3X
<i>Ignatia amara</i> (St. Ignatius' bean)	8X
<i>Jalapa</i> (Jalap)	8X
<i>Coffea cruda</i> (Coffee)	10X
<i>Magnesium metallicum</i> (Magnesium)	10X
<i>Palladium metallicum</i> (Palladium)	10X
<i>Tellurium metallicum</i> (Tellurium)	10X
<i>Phosphoricum acidum</i> (Phosphoric acid)	14X

Other ingredients: Ethanol (beet), purified water

Recommended Dose

Adults: Take ten drops three times daily. Dosage may be increased up to six times daily according to the severity of symptoms. Or follow the recommendations of your healthcare practitioner. To be taken ten minutes away from food. **Children:** Divide dosage by half and follow adult directions.

Size

1 fl oz (30 ml)

NDC 62106-1322-0

[†] Product 'Uses' are based on Homeopathic Materia Medica and have not been clinically tested. These 'Uses' have not been evaluated by the Food and Drug Administration.

RESPIRATORY SYSTEM

Allergiplex

HOMEOPATHIC PREPARATION

Helps to alleviate hay fever and associated allergy symptoms such as congestion, watery eyes or runny nose.[†]

FORMULA

Each Tablet Contains Equal Parts of:

<i>Apis mellifica</i> (Honeybee)	15CH
<i>Pulmo anaphylactica</i> (Lung histamine)	15CH
<i>Pollantinum</i> (Pollen)	30CH

Other ingredients: Xylitol, lactose, carboxymethylcellulose, magnesium stearate

Recommended Dose

Adults: At the first sign of symptoms, take one tablet daily allowing it to dissolve under the tongue. After symptoms are gone, continue taking one tablet daily for three more days. Repeat if symptoms reappear, or if chronic, take one tablet weekly for four weeks prior to allergy season.

Children: Divide tablet in half and follow adult directions.

Size

10 Tablets

NDC 62106-1400-0

Allium Cepa Plex

HOMEOPATHIC PREPARATION

Helps promote and maintain overall respiratory health and assists with the temporary relief of nasal congestion and watery eyes due to colds and allergies.[†]

FORMULA

Each Drop Contains Equal Parts of:

<i>Allium cepa</i> (Onion)	6X
<i>Belladonna</i> (Deadly nightshade)	6X
<i>Euphrasia officinalis</i> (Eyebright)	6X
<i>Hydrastis canadensis</i> (Golden seal)	6X
<i>Kali bichromicum</i> (Potassium bichromate)	6X
<i>Mercurius dulcis</i> (Calomel)	6X
<i>Sambucus nigra</i> (European elder)	6X

Other ingredients: Ethanol (beet), purified water

Recommended Dose

Adults: Take ten drops three times daily. Dosage may be increased up to six times daily according to the severity of symptoms. Or follow the recommendations of your healthcare practitioner. To be taken ten minutes away from food. **Children:** Divide dosage by half and follow adult directions.

Size

1 fl oz (30 ml)

NDC 62106-1192-0



Angiplex

HOMEOPATHIC PREPARATION

For the temporary relief of symptoms associated with sore throat and laryngitis.[†]

FORMULA

Each Tablet Contains Equal Parts of:

<i>Arum triphyllum</i> (Jack-in-the-Pulpit)	4X
<i>Aconitum napellus</i> (Aconite)	8X
<i>Apis mellifica</i> (Honeybee)	8X
<i>Belladonna</i> (Deadly nightshade)	8X
<i>Phytolacca decandra</i> (Pokeweed)	8X
<i>Kali bichromicum</i> (Potassium bichromate)	10X
<i>Lachesis mutus</i> (Bushmaster)	10X
<i>Mercurius solubilis</i> (Hahnemann's soluble mercury)	10X

Other ingredients: Xylitol, carmellose sodium, lactose monohydrate, magnesium stearate

Recommended Dose

Adults: At the first sign of symptoms, take one tablet allowing it to dissolve under the tongue. Continue every half hour to one hour. When symptoms subside, decrease frequency to every four hours. Once the symptoms are gone, continue taking one tablet daily for three more days. If symptoms persist more than four days, discontinue use and seek advice from a healthcare practitioner. **Children:** Divide tablet in half and follow adult directions.

Size

30 Tablets NDC 62106-1229-3

Calendula Nasal Drops

HOMEOPATHIC PREPARATION

For the temporary relief of symptoms associated with general nasal irritation.[†]

FORMULA

Each Drop Contains:

<i>Calendula officinalis</i> (Marigold)	MT
---	----

Other Ingredients: Purified water, benzalkonium chloride, propylene glycol, glycerin, sodium chloride

Recommended Dose

Adults: Put four drops in each nostril three times daily or as recommended by a healthcare practitioner. **Children:** Divide dosage by half and follow adult instructions.

Size

10 ml Liquid NDC 62106-1402-5



Drosera.

Drosera Plex Cough Syrup

HOMEOPATHIC PREPARATION

For the relief of all types of coughs.[†]

FORMULA

Each Teaspoon Contains:

<i>Drosera</i> (Sundew) Whole plant	MT
<i>Ipecacuanha</i> (Ipecac) Underground parts	3X
<i>Origanum vulgare</i> (Wild marjoram) Aerial parts	4D
<i>Papaver rhoeas</i> (Corn poppy) Flower	2X
<i>Sulphur</i> (Sublimed sulfur)	6X
<i>Rumex crispus</i> (Curly dock) Underground parts	8X
<i>Pulsatilla</i> (Wind flower) Whole plant	6X
<i>Spongia tosta</i> (Roasted sponge)	8X
<i>Hyoscyamus niger</i> (Henbane) Whole plant	8X
<i>Lachesis mutus</i> (Bushmaster) Venom	8X
<i>Adiantum capillus-veneris</i> (Maidenhair) Leaf	MT
<i>Hyssopus officinalis</i> (Hyssop) Aerial Parts	MT

Other ingredients: Grape skin extract, caramel, ethanol, purified water, sucrose

Recommended Dose

Adults: Take 1 tablespoon (15 ml) three to five times daily. **Children over 2 years:** Take 1 teaspoon (5 ml) three to five times daily. Or follow the recommendations of your healthcare practitioner.

Size

6.1 fl oz (180 ml) NDC 62106-1181-0

Drosera Plex

HOMEOPATHIC PREPARATION

Helps promote and maintain overall respiratory health and assists with the temporary relief of coughs.[†]

FORMULA

Each Drop Contains Equal Parts of:

<i>Drosera</i> (Sundew)	6X
<i>Solidago virgaurea</i> (Goldenrod)	2X
<i>Arnica montana</i> (Leopard's bane)	6X
<i>Belladonna</i> (Deadly nightshade)	6X
<i>Cina</i> (Wormseed)	6X
<i>Coccus cacti</i> (Cochineal)	6X
<i>Corallium rubrum</i> (Red coral)	6X
<i>Cuprum metallicum</i> (Copper)	6X
<i>Ferrum phosphoricum</i> (Ferrousferic phosphate)	6X
<i>Ipecacuanha</i> (Ipecac)	6X

Other ingredients: Ethanol (beet), purified water

Recommended Dose

Adults: Take ten drops three times daily. Dosage may be increased up to six times daily according to the severity of symptoms. Or follow the recommendations of your healthcare practitioner. To be taken ten minutes away from food. **Children:** Divide dosage by half and follow adult directions.

Size

1 fl oz (30 ml) NDC 62106-1194-0

Febriplex

HOMEOPATHIC PREPARATION

For the relief of symptoms associated with flu accompanied by fever and fatigue.[†]

FORMULA

Each Tablet Contains Equal Parts of:

<i>Aconitum napellus</i> (Aconite)	6X
<i>Arnica montana</i> (Leopard's bane)	8X
<i>Belladonna</i> (Deadly nightshade)	8X
<i>Rhus toxicodendron</i> (Poison ivy)	8X
<i>Eupatorium perfoliatum</i> (Boneset)	10X
<i>Mercurius solubilis</i> (Hahnemann's soluble mercury)	10X
<i>Gelsemium sempervirens</i> (Yellow jessamine)	12X

Other ingredients: Xylitol, carmellose sodium, lactose monohydrate, magnesium stearate

Recommended Dose

Adults: At the first sign of symptoms, take one tablet allowing it to dissolve under the tongue. Continue every half hour to one hour. When symptoms subside, decrease frequency to every four hours. Once the symptoms are gone, continue taking one tablet daily for three more days. If symptoms persist more than three days, discontinue use and seek advice from a healthcare practitioner. **Children:** Divide tablet in half and follow adult directions.

Size

30 Tablets

NDC 62106-9911-3

Lobelia Plex

HOMEOPATHIC PREPARATION

Helps promote and maintain overall respiratory health and assists with the temporary relief of symptoms associated with ordinary asthma.[†]

FORMULA

Each Drop Contains Equal Parts of:

<i>Sambucus nigra</i> (European elder)	1X
<i>Senega officinalis</i> (Seneca snakeroot)	1X
<i>Eriodictyon californicum</i> (Yerba santa)	3X
<i>Ipecacuanha</i> (Ipecac)	4X
<i>Blatta orientalis</i> (Indian cockroach)	6X
<i>Arsenicum iodatum</i> (Arsenic triiodide)	8X
<i>Antimonium sulphuratum aureum</i> (Golden antimony sulfide)	8X
<i>Lobelia inflata</i> (Indian tobacco)	8X
<i>Natrum sulphuricum</i> (Sodium sulfate)	10X

Other ingredients: Ethanol (beet), purified water

Recommended Dose

Adults: Take ten drops three times daily, or as recommended by your healthcare practitioner. To be taken ten minutes away from food. **Children:** Divide dosage by half and follow adult directions.

Size

1 fl oz (30 ml)

NDC 62106-1195-0

Pyrogenium Plex

HOMEOPATHIC PREPARATION

Helps promote and maintain a healthy upper respiratory tract and alleviates symptoms associated with general nasal congestion.[†]

FORMULA

Each Drop Contains Equal Parts of:

<i>Pyrogenium</i> (Pyrogen)	6CH
<i>Hepar Sulphuris calcareum</i> (Crude calcium sulphide)	5CH
<i>Hydrastis canadensis</i> (Golden seal)	5CH
<i>Kali bichromicum</i> (Potassium bichromate)	5CH
<i>Kali iodatum</i> (Potassium iodide)	5CH
<i>Arsenicum album</i> (Arsenic trioxide)	5CH

Other ingredients: Ethanol (beet), purified water

Recommended Dose

Adults: Take ten drops three times daily or as recommended by your healthcare practitioner. To be taken ten minutes away from food. **Children:** Divide dosage by half and follow adult directions.

Size

1 fl oz (30 ml)

NDC 62106-1233-0



Goldenseal.

Anti-wart Drops

HOMEOPATHIC PREPARATION

To assist with skin warts.[†]

FORMULA

Each Drop Contains Equal Parts of:

<i>Juglans regia</i> (English walnut)	2X
<i>Buxus sempervirens</i> (Boxwood)	6X
<i>Oleander</i> (Rose laurel)	6X
<i>Stannum metallicum</i> (Tin)	10X
<i>Taxus baccata</i> (Yew)	6X
<i>Vanadium metallicum</i> (Vanadium)	10X
<i>Thuja occidentalis</i> (White cedar)	8X
<i>Sulphur</i> (Sublimed sulfur)	10X
<i>Nitricum acidum</i> (Nitric acid)	10X
<i>Bufo rana</i> (European toad)	12X

Other ingredients: Ethanol (beet), lactose, purified water

Recommended Dose

Adults: Take ten drops two times daily, in the morning and evening, or as recommended by your healthcare practitioner. To be taken ten minutes away from food. **Children:** Divide dosage by half and follow adult directions.

Size

0.7 fl oz (20 ml)

NDC 62106-1238-8

Calendula Cream

HOMEOPATHIC PREPARATION

For the relief of symptoms associated with cuts and burns.[†]

FORMULA

Ingredients:

<i>Calendula officinalis</i> (Marigold)	MT
---	----

Other ingredients: Purified water, glycerin, cetostearyl alcohol, rose extract

Recommended Dose

Adults: Apply a small amount on the affected area two to three times daily. **Children:** Reduce application to once daily and follow adult directions or as recommended by your healthcare practitioner.

Size

1.4 oz (40 g)

NDC 62106-1177-0

Cheliderm Cream

HOMEOPATHIC PREPARATION

For the treatment of external warts.[†]

FORMULA

Ingredients:

<i>Thuja occidentalis</i> (White cedar)	MT 5.0%
<i>Calendula officinalis</i> (Marigold)	MT 2.0%

Other ingredients: Purified water, glycerin, cetostearyl alcohol

Recommended Dose

Adults and Children: Apply a small amount on the affected area in the morning and at night for one month. Cover with a bandage after each application or as recommended by your healthcare practitioner.

Size

1.4 oz (40 g)

NDC 62106-1179-0

Solvarome

ESSENTIAL OIL

Ingredients:

Polysorbate 85, Water, Propylene glycol, *Lavandula angustifolia* (Lavender) Oil, *Rosmarinus officinalis* (Rosemary) Leaf oil, *Thymus vulgaris* (Thyme) Oil, *Cupressus sempervirens* Leaf/nut/stem oil, *Pelargonium graveolens* Flower oil

Directions

Adults and Children: Small skin areas: Two to three drops on a moist cotton cloth and dab on affected area. Large skin areas: Dilute 25 drops in 250 ml of water and dip compress or sterile gauze in solution, or add 50 to 75 drops into bathwater. Or follow the recommendations of your healthcare practitioner.

Size

1.7 fl oz (50 ml)

Unda 270 Ointment

HOMEOPATHIC PREPARATION

For the relief of diaper rash, eczema, psoriasis and other minor skin conditions.[†]

FORMULA

Ingredients:

<i>Hypericum perforatum</i> (St. Johnswort)	MT 0.1%
<i>Equisetum arvense</i> (Common horse tail)	MT 0.1%

Other ingredients: Lanolin alcohol, anhydrous lanolin

Recommended Dose

Adults: Apply a small amount on the affected area two to three times daily. May cover affected area with sterile gauze after each application. **Children:** Reduce application to once daily and follow adult directions.

Size

1.4 oz (40 g)

NDC 62106-0097-0

[†] Product 'Uses' are based on Homeopathic Materia Medica and have not been clinically tested. These 'Uses' have not been evaluated by the Food and Drug Administration.

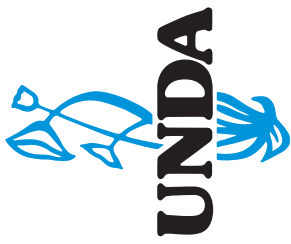

Plexes

SYSTEM-SPECIFIC SPECIALTIES

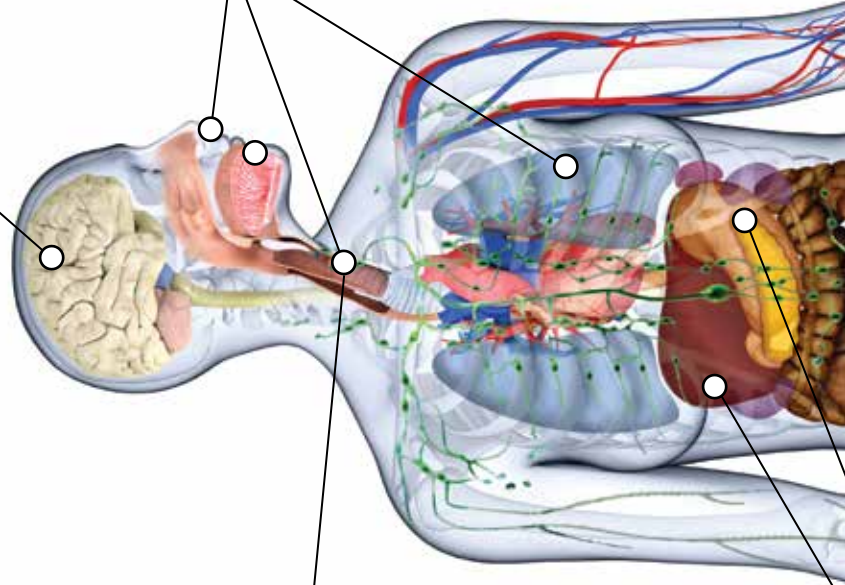

NERVOUS SYSTEM



IMMUNE SYSTEM



RESPIRATORY SYSTEM



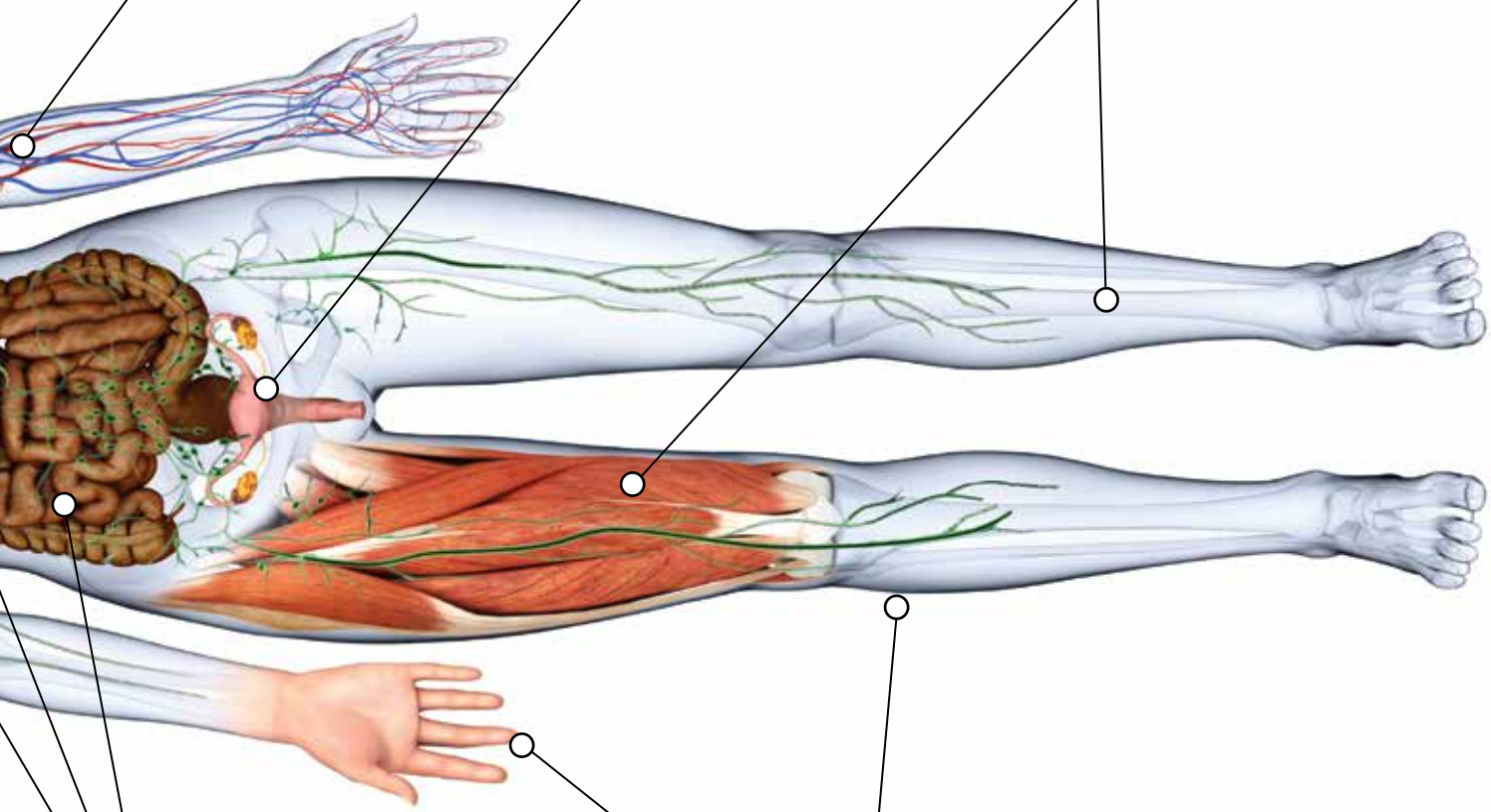

VASCULAR SYSTEM



HORMONAL SYSTEM



MUSCULOSKELETAL SYSTEM



DIGESTIVE SYSTEM



SKIN SYSTEM



SKIN SYSTEM

Cicatrisan Cream

HOMEOPATHIC REMEDY

For wound healing and the relief of symptoms associated with minor skin inflammations, burns, cuts and insect bites.†

FORMULA

Ingredients:

<i>Calendula officinalis</i> (Marigold)	MT 1.0%
<i>Phytolacca decandra</i> (Pokeweed)	MT 1.0%
<i>Bryonia dioica</i> (Red bryony)	MT 1.0%
<i>Balsamum peruvianum</i> (Peruvian balsam)	MT 1.0%
<i>Dulcamara</i> (Woody nightshade)	MT 1.0%

Other ingredients: Boric acid, white petrolatum, mineral oil, sorbitan sesquioleate

Recommended Dose

Adults: Place a small amount on affected area two to three times daily, or as recommended by your healthcare practitioner. May cover affected area with sterile gauze after each application.

Children: Reduce application to once daily and follow adult directions.

Size

1.4 oz (40 g)

NDC 62106-3152-0

VASCULAR SYSTEM

Hamamelis Plex

HOMEOPATHIC PREPARATION

Helps promote and maintain healthy circulation in the legs and alleviates pain and soreness associated with varicose veins.†

FORMULA

Each Drop Contains Equal Parts of:

<i>Carduus marianus</i> (Milk thistle)	MT
<i>Hamamelis virginiana</i> (Witch hazel)	2X
<i>Aesculus hippocastanum</i> (Horse chestnut)	2X
<i>Arnica montana</i> (Leopard's bane)	4X
<i>Pulsatilla</i> (Wind flower)	4X
<i>Sepia</i> (<i>Sepia</i>)	6X
<i>Sulphur</i> (Sublimed sulfur)	6X
<i>Calcarea fluorica</i> (Calcium fluoride)	10X
<i>Lachesis mutus</i> (Bushmaster)	12X

Other ingredients: Ethanol (beet), purified water

Recommended Dose

Adults: Take ten drops three times daily or as recommended by your healthcare practitioner. To be taken ten minutes away from food. **Children:** Divide dosage by half and follow adult instructions.

Size

1 fl oz (30 ml)

NDC 62106-9912-0

† Product 'Uses' are based on Homeopathic Materia Medica and have not been clinically tested. These 'Uses' have not been evaluated by the Food and Drug Administration.

VASCULAR SYSTEM

Paeonia Plex

HOMEOPATHIC PREPARATION

Helps promote and maintain a healthy liver function and assists with the temporary relief of symptoms associated with haemorrhoids.†

FORMULA

Each Drop Contains Equal Parts of:

<i>Paeonia officinalis</i> (Peony)	4X
<i>Aesculus hippocastanum</i> (Horse chestnut)	3X
<i>Hamamelis virginiana</i> (Witch hazel)	4X
<i>Sulfur</i> (Sublimed sulfur)	6X
<i>Nitricum acidum</i> (Nitric acid)	4CH
<i>Arnica montana</i> (Leopard's bane)	4CH
<i>Graphites</i> (Black lead)	4CH
<i>Nux vomica</i> (Poison nut)	4CH

Other ingredients: Ethanol (beet), purified water

Recommended Dose

Adults: Take ten drops three times daily. Dosage may be increased up to six times daily according to the severity of symptoms. Or follow the recommendations of your healthcare practitioner. To be taken ten minutes away from food. **Children:** Divide dosage by half and follow adult directions.

Size

1 fl oz (30 ml)

NDC 62106-1198-

Proctosan Cream

HOMEOPATHIC REMEDY

For the relief of symptoms associated with hemorrhoids.†

FORMULA

Ingredients:

<i>Ratanhia</i> (Rhatany)	MT 2.0%
<i>Aesculus hippocastanum</i> (Horse chestnut)	MT 0.4%
<i>Collinsonia canadensis</i> (Stone-root)	MT 0.4%
<i>Paeonia officinalis</i> (Peony)	MT 0.4%
<i>Negundo</i> (Box-elder)	MT 0.1%

Other ingredients: Purified water, glycerin, cetostearyl alcohol

Recommended Dose

Adults and Children: Apply a small amount on the affected area in the morning and at night and after each bowel movement.

For intrarectal use: Attach applicator to tube, lubricate applicator well, then gently insert applicator into the rectum and squeeze tube gently to release a small amount of cream into the rectum. Gently remove applicator and thoroughly cleanse applicator after each use.

Size

1.4 oz (40 g)

NDC 62106-3159-0

Gemmotherapy Macerates Dietary Supplements



Gemmotherapy uses the extracts of fresh buds and young shoots from developing plants, where the plant's life essence is at its peak in the young growths. Gemmotherapy remedies are prepared in a natural glycerin and organic ethanol medium, which is then filtered and potentized at a 1/10th dilution (1X Hahnemannian). This methodology captures the most complete set of highly-concentrated active constituents necessary for tissue support, growth development and essential drainage properties. Gemmotherapy facilitates the Biotherapeutic Drainage® paradigm and is an excellent adjunct to the UNDA Numbered Compounds.



Gemmotherapy: A Branch of Phytotherapy

Gemmotherapy is a branch of phytotherapy that uses the embryological tissues of plants to support healthy organ function, promote normal tissue regeneration, and encourage toxin elimination via the emunctory organs. It differs from other forms of phytotherapy as it is inspired by the principles of homeopathic drainage.

In the 1950s, renowned Belgian homeopathic doctor Pol Henry conducted preliminary research on the therapeutic properties of plant leaf buds. He continued this research into the 1960s and, in 1970, he published his clinical findings, coining this new therapy, “phytoembryotherapie.”

Dr. Pol was likely inspired by Johann Wolfgang von Goethe’s (1749-1832) book, “The Metamorphosis of Plants.” Phytoembryotherapie was further adapted by Dr. Max Tetau, who renamed this discipline “gemmotherapy,” the name by which it is known today. Other Belgian and French homeopathic doctors and researchers, such as biologist Jean-Claude Leunis, founder of Laboratoire ATEGIS in Belgium, contributed to the further development and research of this unique therapy. The term, “gemmotherapy,” is derived from the Latin word, “gemmae,” which refers to either the leaf bud of a plant, or a jewel.

Macerating plant buds.



The Concept of Gemmotherapy

The concept of gemmotherapy encompasses the basis of natural medicine and the fundamental principles of homeopathic medicine as founded by Samuel Hahnemann:

1. Do no harm
2. The body is capable of self-regulation
3. Physiology prevails over pathology
4. Restoring the individual’s physiology is essential to healing their pathology
5. The four pillars of health must also be taken into account with equal value given to: diet, drainage and elimination, psychological equilibrium and balancing of the hereditary characteristics

Using Gemmotherapy

Gemmotherapy remedies are unique as the extracts of young plant tissues have a high concentration of vitamins, minerals, phytonutrients, and nucleic acids. These active components are distributed unevenly among the various organs of mature plants (flowers, leaves, fruits, and roots). Young plant buds also include higher levels of certain plant growth hormones, such as gibberellins. These growth hormones are thought to stimulate the body’s emunctory organs, promoting toxin elimination.

These fresh, embryonic tissues are harvested in their most active phase of the growth cycle in the spring, in Belgium, to ensure the highest potential concentration of biologically active substances. The plant tissues are then allowed to macerate for 21 days and are potentized and diluted in a 1X Hahnemanian dilution (also known as a D1 dilution) using a mixture of glycerin, alcohol, and purified water.

All gemmotherapy remedies are prepared and delivered at this dilution, with the exception of *Viscum album*, which is prepared at a 1CH dilution. Most herbal tinctures only use alcohol, however using a combination of alcohol and glycerin solvents yields an improved extraction of plant active components, such as alkaloids, essential oils, and flavonoid antioxidants.

How Gemmotherapy Works

The main actions of gemmotherapy are to:

1. Encourage toxin elimination via the emunctory organs
2. Support healthy organ function
3. Promote normal tissue regeneration
4. Favour healthy growth and development

Gemmotherapy aids the body in eliminating both endogenous and exogenous toxins by directing them towards the emunctories, and by opening up the emunctory organs' routes of excretion. When toxins are present, they disrupt the biological balance in the body, impairing immune system function. Gemmotherapy helps to support normal immune function in adults by aiding in toxin elimination. They can be used alone, or in combination with other naturopathic therapies to enhance their efficacy.

Gemmotherapy is able to respect the specificity of the reactional modes of the individual, through their action on the diathesis. The diathesis expresses itself through the manner in which an individual eliminates their toxins and whether or not the principles of natural immunity (non-specific) of the individual are followed.

Crocus.



Abies Alba

DIETARY SUPPLEMENT

SUPPLEMENT FACTS

Serving Size 50 Drops (1.25 ml)/ Servings per Container 100

Each Serving Contains

Silver Fir (<i>Abies alba</i>) Bud Extract (1:200)	1.25 ml *
6.25 mg Dried Equivalent	

* Daily Value not established
Other ingredients: Glycerin, ethanol (beet), purified water

Recommended Dose

Adults and Children (over 12 years): Take 50 drops (1.25 ml) three times daily in a small amount of water, or as recommended by your healthcare practitioner.

Size

4.2 fl oz (125 ml)

Acer Campestre

DIETARY SUPPLEMENT

SUPPLEMENT FACTS

Serving Size 50 Drops (1.25 ml)/ Servings per Container 100

Each Serving Contains

Field Maple (<i>Acer campestre</i>) Bud Extract (1:200)	1.25 ml *
6.25 mg Dried Equivalent	

* Daily Value not established
Other ingredients: Glycerin, ethanol (beet), purified water

Recommended Dose

Adults and Children (over 12 years): Take 50 drops (1.25 ml) three times daily in a small amount of water, or as recommended by your healthcare practitioner.

Size

4.2 fl oz (125 ml)

Aesculus Hippocastanum

DIETARY SUPPLEMENT

SUPPLEMENT FACTS

Serving Size 50 Drops (1.25 ml)/ Servings per Container 100

Each Serving Contains

Horse Chestnut (<i>Aesculus hippocastanum</i>) Bud Extract (1:200)	1.25 ml *
6.25 mg Dried Equivalent	

* Daily Value not established
Other ingredients: Glycerin, ethanol (beet), purified water

Recommended Dose

Adults and Children (over 12 years): Take 50 drops (1.25 ml) three times daily in a small amount of water, or as recommended by your healthcare practitioner.

Size

4.2 fl oz (125 ml)

Alnus Glutinosa

DIETARY SUPPLEMENT

SUPPLEMENT FACTS

Serving Size 50 Drops (1.25 ml)/ Servings per Container 100

Each Serving Contains

Black Alder (<i>Alnus glutinosa</i>) Bud Extract (1:200)	1.25 ml *
6.25 mg Dried Equivalent	

* Daily Value not established
Other ingredients: Glycerin, ethanol (beet), purified water

Recommended Dose

Adults and Children (over 12 years): Take 50 drops (1.25 ml) three times daily in a small amount of water, or as recommended by your healthcare practitioner.

Size

4.2 fl oz (125 ml)

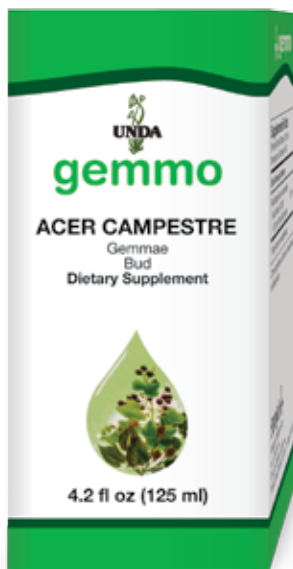

Field maple.

Alnus Incana

DIETARY SUPPLEMENT

SUPPLEMENT FACTS

Serving Size 50 Drops (1.25 ml)/ Servings per Container 100

Each Serving Contains

Mountain Alder (<i>Alnus incana</i>) Bud Extract (1:200)	1.25 ml *
6.25 mg Dried Equivalent	

* Daily Value not established

Other ingredients: Glycerin, ethanol (beet), purified water

Recommended Dose

Adults and Children (over 12 years): Take 50 drops (1.25 ml) three times daily in a small amount of water, or as recommended by your healthcare practitioner.

Size

4.2 fl oz (125 ml)

Ampelopsis Veitchii

DIETARY SUPPLEMENT

SUPPLEMENT FACTS

Serving Size 50 Drops (1.25 ml)/ Servings per Container 100

Each Serving Contains

Boston Ivy (<i>Ampelopsis veitchii</i>) Young Shoot Extract (1:200)	1.25 ml *
6.25 mg Dried Equivalent	

* Daily Value not established

Other ingredients: Glycerin, ethanol (beet), purified water

Recommended Dose

Adults and Children (over 12 years): Take 50 drops (1.25 ml) three times daily in a small amount of water, or as recommended by your healthcare practitioner.

Size

4.2 fl oz (125 ml)

Betula Pendula (Bud)

DIETARY SUPPLEMENT

SUPPLEMENT FACTS

Serving Size 50 Drops (1.25 ml)/ Servings per Container 100

Each Serving Contains

European White Birch (<i>Betula pendula</i>) Bud Extract (1:200)	1.25 ml *
6.25 mg Dried Equivalent	

* Daily Value not established

Other ingredients: Glycerin, ethanol (beet), purified water

Recommended Dose

Adults and Children (over 12 years): Take 50 drops (1.25 ml) three times daily in a small amount of water, or as recommended by your healthcare practitioner.

Size

4.2 fl oz (125 ml)



White birch.

Betula Pendula (Seed)

DIETARY SUPPLEMENT

SUPPLEMENT FACTS

Serving Size 50 Drops (1.25 ml)/ Servings per Container 100

Each Serving Contains

European White Birch (<i>Betula pendula</i>) Seed Extract (1:200)	1.25 ml *
6.25 mg Dried Equivalent	

* Daily Value not established

Other ingredients: Glycerin, ethanol (beet), purified water

Recommended Dose

Adults and Children (over 12 years): Take 50 drops (1.25 ml) three times daily in a small amount of water, or as recommended by your healthcare practitioner.

Size

4.2 fl oz (125 ml)

Betula Pendula (Sap)

DIETARY SUPPLEMENT

SUPPLEMENT FACTS

Serving Size 50 Drops (1.25 ml)/ Servings per Container 100

Each Serving Contains

European White Birch (<i>Betula pendula</i>) Sap Extract (1:1000)	1.25 ml *
1.25 mg Dried Equivalent	

* Daily Value not established

Other ingredients: Glycerin, ethanol (beet), purified water

Recommended Dose

Adults and Children (over 12 years): Take 50 drops (1.25 ml) three times daily in a small amount of water, or as recommended by your healthcare practitioner.

Size

4.2 fl oz (125 ml)



Cypress sprig.

Betula Pubescens (Bud)

DIETARY SUPPLEMENT

SUPPLEMENT FACTS

Serving Size 50 Drops (1.25 ml)/ Servings per Container 100

Each Serving Contains

White Birch (<i>Betula pubescens</i>) Bud Extract (1:200)	1.25 ml *
6.25 mg Dried Equivalent	

* Daily Value not established
Other ingredients: Glycerin, ethanol (beet), purified water

Recommended Dose

Adults and Children (over 12 years): Take 50 drops (1.25 ml) three times daily in a small amount of water, or as recommended by your healthcare practitioner.

Size

4.2 fl oz (125 ml)

Carpinus Betulus

DIETARY SUPPLEMENT

SUPPLEMENT FACTS

Serving Size 50 Drops (1.25 ml)/ Servings per Container 100

Each Serving Contains

Hornbeam (<i>Carpinus betulus</i>) Bud Extract (1:200)	1.25 ml *
6.25 mg Dried Equivalent	

* Daily Value not established
Other ingredients: Glycerin, ethanol (beet), purified water

Recommended Dose

Adults and Children (over 12 years): Take 50 drops (1.25 ml) three times daily in a small amount of water, or as recommended by your healthcare practitioner.

Size

4.2 fl oz (125 ml)

Castanea Vesca

DIETARY SUPPLEMENT

SUPPLEMENT FACTS

Serving Size 50 Drops (1.25 ml)/ Servings per Container 100

Each Serving Contains

Chestnut (<i>Castanea vesca</i>) Bud Extract (1:200)	1.25 ml *
6.25 mg Dried Equivalent	

* Daily Value not established
Glycerin, ethanol (beet), purified water

Recommended Dose

Adults and Children (over 12 years): Take 50 drops (1.25 ml) three times daily in a small amount of water, or as recommended by your healthcare practitioner.

Size

4.2 fl oz (125 ml)

Cedrus Libani

DIETARY SUPPLEMENT

SUPPLEMENT FACTS

Serving Size 50 Drops (1.25 ml)/ Servings per Container 100

Each Serving Contains

Cedar of Lebanon (<i>Cedrus libani</i>) Young Shoot Extract (1:200)	1.25 ml *
6.25 mg Dried Equivalent	

* Daily Value not established
Other ingredients: Glycerin, ethanol (beet), purified water

Recommended Dose

Adults and Children (over 12 years): Take 50 drops (1.25 ml) three times daily in a small amount of water, or as recommended by your healthcare practitioner.

Size

4.2 fl oz (125 ml)

Cercis Siliquastrum

DIETARY SUPPLEMENT

SUPPLEMENT FACTS

Serving Size 50 Drops (1.25 ml)/ Servings per Container 100

Each Serving Contains

Judas Tree (<i>Cercis siliquastrum</i>) Bud Extract (1:200)	1.25 ml *
6.25 mg Dried Equivalent	

* Daily Value not established

Other ingredients: Glycerin, ethanol (beet), purified water

Recommended Dose

Adults and Children (over 12 years): Take 50 drops (1.25 ml) three times daily in a small amount of water, or as recommended by your healthcare practitioner.

Size

4.2 fl oz (125 ml)

Citrus Limonum

DIETARY SUPPLEMENT

SUPPLEMENT FACTS

Serving Size 50 Drops (1.25 ml)/ Servings per Container 100

Each Serving Contains

Lemon (<i>Citrus limonum</i>) Young Shoot Extract (1:200)	1.25 ml *
6.25 mg Dried Equivalent	

* Daily Value not established

Other ingredients: Glycerin, ethanol (beet), purified water

Recommended Dose

Adults and Children (over 12 years): Take 50 drops (1.25 ml) three times daily in a small amount of water, or as recommended by your healthcare practitioner.

Size

4.2 fl oz (125 ml)

Cornus Sanguinea

DIETARY SUPPLEMENT

SUPPLEMENT FACTS

Serving Size 50 Drops (1.25 ml)/ Servings per Container 100

Each Serving Contains

Dogwood (<i>Cornus sanguinea</i>) Bud Extract (1:200)	1.25 ml *
6.25 mg Dried Equivalent	

* Daily Value not established

Other ingredients: Glycerin, ethanol (beet), purified water

Recommended Dose

Adults and Children (over 12 years): Take 50 drops (1.25 ml) three times daily in a small amount of water, or as recommended by your healthcare practitioner.

Size

4.2 fl oz (125 ml)

Corylus Avellana

DIETARY SUPPLEMENT

SUPPLEMENT FACTS

Serving Size 50 Drops (1.25 ml)/ Servings per Container 100

Each Serving Contains

Hazel (<i>Corylus avellana</i>) Bud Extract (1:200)	1.25 ml *
6.25 mg Dried Equivalent	

* Daily Value not established

Other ingredients: Glycerin, ethanol (beet), purified water

Recommended Dose

Adults and Children (over 12 years): Take 50 drops (1.25 ml) three times daily in a small amount of water, or as recommended by your healthcare practitioner.

Size

4.2 fl oz (125 ml)



Crataegus Oxyacantha

DIETARY SUPPLEMENT

SUPPLEMENT FACTS

Serving Size 50 Drops (1.25 ml)/ Servings per Container 100

Each Serving Contains

Hawthorn (<i>Crataegus oxyacantha</i>) Young Shoot Extract (1:200)	1.25 ml *
6.25 mg Dried Equivalent	

* Daily Value not established
Other ingredients: Glycerin, ethanol (beet), purified water

Recommended Dose

Adults and Children (over 12 years): Take 50 drops (1.25 ml) three times daily in a small amount of water, or as recommended by your healthcare practitioner.

Size

4.2 fl oz (125 ml)



Hawthorn.



Fagus Sylvatica

DIETARY SUPPLEMENT

SUPPLEMENT FACTS

Serving Size 50 Drops (1.25 ml)/ Servings per Container 100

Each Serving Contains

European Beech (<i>Fagus sylvatica</i>) Bud Extract (1:200)	1.25 ml *
6.25 mg Dried Equivalent	

* Daily Value not established
Other ingredients: Glycerin, ethanol (beet), purified water

Recommended Dose

Adults and Children (over 12 years): Take 50 drops (1.25 ml) three times daily in a small amount of water, or as recommended by your healthcare practitioner.

Size

4.2 fl oz (125 ml)

Ficus Carica

DIETARY SUPPLEMENT

SUPPLEMENT FACTS

Serving Size 50 Drops (1.25 ml)/ Servings per Container 100

Each Serving Contains

Fig (<i>Ficus carica</i>) Bud Extract (1:200)	1.25 ml *
6.25 mg Dried Equivalent	

* Daily Value not established
Other ingredients: Glycerin, ethanol (beet), purified water

Recommended Dose

Adults and Children (over 12 years): Take 50 drops (1.25 ml) three times daily in a small amount of water, or as recommended by your healthcare practitioner.

Size

4.2 fl oz (125 ml)

Fraxinus Excelsior

DIETARY SUPPLEMENT

SUPPLEMENT FACTS

Serving Size 50 Drops (1.25 ml)/ Servings per Container 100

Each Serving Contains

Ash (<i>Fraxinus excelsior</i>) Bud Extract (1:200)	1.25 ml *
6.25 mg Dried Equivalent	

* Daily Value not established
Other ingredients: Glycerin, ethanol (beet), purified water

Recommended Dose

Adults and Children (over 12 years): Take 50 drops (1.25 ml) three times daily in a small amount of water, or as recommended by your healthcare practitioner.

Size

4.2 fl oz (125 ml)

Ilex Aquifolium

DIETARY SUPPLEMENT

SUPPLEMENT FACTS

Serving Size 50 Drops (1.25 ml)/ Servings per Container 100

Each Serving Contains

English Holly (<i>Ilex aquifolium</i>) Young Shoot Extract (1:200)	1.25 ml *
6.25 mg Dried Equivalent	

* Daily Value not established

Other ingredients: Glycerin, ethanol (beet), purified water

Recommended Dose

Adults and Children (over 12 years): Take 50 drops (1.25 ml) three times daily in a small amount of water, or as recommended by your healthcare practitioner.

Size

4.2 fl oz (125 ml)

Juglans Regia

DIETARY SUPPLEMENT

SUPPLEMENT FACTS

Serving Size 50 Drops (1.25 ml)/ Servings per Container 100

Each Serving Contains

English Walnut (<i>Juglans regia</i>) Bud Extract (1:200)	1.25 ml *
6.25 mg Dried Equivalent	

* Daily Value not established

Other ingredients: Glycerin, ethanol (beet), purified water

Recommended Dose

Adults and Children (over 12 years): Take 50 drops (1.25 ml) three times daily in a small amount of water, or as recommended by your healthcare practitioner.

Size

4.2 fl oz (125 ml)

Juniperus Communis

DIETARY SUPPLEMENT

SUPPLEMENT FACTS

Serving Size 50 Drops (1.25 ml)/ Servings per Container 100

Each Serving Contains

Common Juniper (<i>Juniperus communis</i>) Young Shoot Extract (1:200)	1.25 ml *
6.25 mg Dried Equivalent	

* Daily Value not established

Other ingredients: Glycerin, ethanol (beet), purified water

Recommended Dose

Adults and Children (over 12 years): Take 50 drops (1.25 ml) three times daily in a small amount of water, or as recommended by your healthcare practitioner.

Size

4.2 fl oz (125 ml)

Ligustrum Vulgare

DIETARY SUPPLEMENT

SUPPLEMENT FACTS

Serving Size 50 Drops (1.25 ml)/ Servings per Container 100

Each Serving Contains

Privet (<i>Ligustrum vulgare</i>) Young Shoot Extract (1:200)	1.25 ml *
6.25 mg Dried Equivalent	

* Daily Value not established

Other ingredients: Glycerin, ethanol (beet), purified water

Recommended Dose

Adults and Children (over 12 years): Take 50 drops (1.25 ml) three times daily in a small amount of water, or as recommended by your healthcare practitioner.

Size

4.2 fl oz (125 ml)



Juniper.



Salvia.

Lonicera Nigra

DIETARY SUPPLEMENT

SUPPLEMENT FACTS

Serving Size 50 Drops (1.25 ml)/ Servings per Container 100

Each Serving Contains

Honeysuckle (<i>Lonicera nigra</i>) Young Shoot Extract (1:200)	1.25 ml *
6.25 mg Dried Equivalent	

* Daily Value not established
Other ingredients: Glycerin, ethanol (beet), purified water

Recommended Dose

Adults and Children (over 12 years): Take 50 drops (1.25 ml) three times daily in a small amount of water, or as recommended by your healthcare practitioner.

Size

4.2 fl oz (125 ml)

Olea Europaea

DIETARY SUPPLEMENT

SUPPLEMENT FACTS

Serving Size 50 Drops (1.25 ml)/ Servings per Container 100

Each Serving Contains

Olive (<i>Olea europaea</i>) Young Shoot Extract (1:200)	1.25 ml *
6.25 mg Dried Equivalent	

* Daily Value not established
Other ingredients: Glycerin, ethanol (beet), purified water

Recommended Dose

Adults and Children (over 12 years): Take 50 drops (1.25 ml) three times daily in a small amount of water, or as recommended by your healthcare practitioner.

Size

4.2 fl oz (125 ml)

Pinus Montana

DIETARY SUPPLEMENT

SUPPLEMENT FACTS

Serving Size 50 Drops (1.25 ml)/ Servings per Container 100

Each Serving Contains

Mountain Pine (<i>Pinus montana</i>) Bud Extract (1:200)	1.25 ml *
6.25 mg Dried Equivalent	

* Daily Value not established
Other ingredients: Glycerin, ethanol (beet), purified water

Recommended Dose

Adults and Children (over 12 years): Take 50 drops (1.25 ml) three times daily in a small amount of water, or as recommended by your healthcare practitioner.

Size

4.2 fl oz (125 ml)

Platanus Orientalis

DIETARY SUPPLEMENT

SUPPLEMENT FACTS

Serving Size 50 Drops (1.25 ml)/ Servings per Container 100

Each Serving Contains

Oriental Planetree (<i>Platanus orientalis</i>) Bud Extract (1:200)	1.25 ml *
6.25 mg Dried Equivalent	

* Daily Value not established
Other ingredients: Glycerin, ethanol (beet), purified water

Recommended Dose

Adults and Children (over 12 years): Take 50 drops (1.25 ml) three times daily in a small amount of water, or as recommended by your healthcare practitioner.

Size

4.2 fl oz (125 ml)

Populus Nigra

DIETARY SUPPLEMENT

SUPPLEMENT FACTS

Serving Size 50 Drops (1.25 ml)/ Servings per Container 100

Each Serving Contains

Black Poplar (<i>Populus nigra</i>) Bud Extract (1:200)	1.25 ml *
6.25 mg Dried Equivalent	

* Daily Value not established
Other ingredients: Glycerin, ethanol (beet), purified water

Recommended Dose

Adults and Children (over 12 years): Take 50 drops (1.25 ml) three times daily in a small amount of water, or as recommended by your healthcare practitioner.

Size

4.2 fl oz (125 ml)

Prunus Amygdalus (Bud)

DIETARY SUPPLEMENT

SUPPLEMENT FACTS

Serving Size 50 Drops (1.25 ml)/ Servings per Container 100

Each Serving Contains

Almond (<i>Prunus amygdalus</i>) Bud Extract (1:200)	1.25 ml *
6.25 mg Dried Equivalent	

* Daily Value not established
Other ingredients: Glycerin, ethanol (beet), purified water

Recommended Dose

Adults and Children (over 12 years): Take 50 drops (1.25 ml) three times daily in a small amount of water, or as recommended by your healthcare practitioner.

Size

4.2 fl oz (125 ml)

Prunus Amygdalus (Rootlet)

DIETARY SUPPLEMENT

SUPPLEMENT FACTS

Serving Size 50 Drops (1.25 ml)/ Servings per Container 100

Each Serving Contains

Almond (<i>Prunus amygdalus</i>) Rootlet Extract (1:200)	1.25 ml *
6.25 mg Dried Equivalent	

* Daily Value not established
Other ingredients: Glycerin, ethanol (beet), purified water

Recommended Dose

Adults and Children (over 12 years): Take 50 drops (1.25 ml) three times daily in a small amount of water, or as recommended by your healthcare practitioner.

Size

4.2 fl oz (125 ml)

Quercus Pedunculata

DIETARY SUPPLEMENT

SUPPLEMENT FACTS

Serving Size 50 Drops (1.25 ml)/ Servings per Container 100

Each Serving Contains

Oak (<i>Quercus pedunculata</i>) Bud Extract (1:200)	1.25 ml *
6.25 mg Dried Equivalent	

* Daily Value not established
Other ingredients: Glycerin, ethanol (beet), purified water

Recommended Dose

Adults and Children (over 12 years): Take 50 drops (1.25 ml) three times daily in a small amount of water, or as recommended by your healthcare practitioner.

Size

4.2 fl oz (125 ml)

Ribes Nigrum

DIETARY SUPPLEMENT

SUPPLEMENT FACTS

Serving Size 50 Drops (1.25 ml)/ Servings per Container 100

Each Serving Contains

Black Currant (<i>Ribes nigrum</i>) Bud Extract (1:200)	1.25 ml *
6.25 mg Dried Equivalent	

* Daily Value not established
Other ingredients: Glycerin, ethanol (beet), purified water

Recommended Dose

Adults and Children (over 12 years): Take 50 drops (1.25 ml) three times daily in a small amount of water, or as recommended by your healthcare practitioner.

Size

4.2 fl oz (125 ml)



Rosa Canina

DIETARY SUPPLEMENT

SUPPLEMENT FACTS

Serving Size 50 Drops (1.25 ml)/ Servings per Container 100

Each Serving Contains

Dog Rose (<i>Rosa canina</i>) Young Shoot Extract (1:200)	1.25 ml *
6.25 mg Dried Equivalent	

* Daily Value not established
Other ingredients: Glycerin, ethanol (beet), purified water

Recommended Dose

Adults and Children (over 12 years): Take 50 drops (1.25 ml) three times daily in a small amount of water, or as recommended by your healthcare practitioner.

Size

4.2 fl oz (125 ml)

Rosmarinus Officinalis

DIETARY SUPPLEMENT

SUPPLEMENT FACTS

Serving Size 50 Drops (1.25 ml)/ Servings per Container 100

Each Serving Contains

Rosemary (<i>Rosmarinus officinalis</i>) Young Shoot Extract (1:200)	1.25 ml *
6.25 mg Dried Equivalent	

* Daily Value not established
Other ingredients: Glycerin, ethanol (beet), purified water

Recommended Dose

Adults and Children (over 12 years): Take 50 drops (1.25 ml) three times daily in a small amount of water, or as recommended by your healthcare practitioner.

Size

4.2 fl oz (125 ml)

Rubus Fruticosus

DIETARY SUPPLEMENT

SUPPLEMENT FACTS

Serving Size 50 Drops (1.25 ml)/ Servings per Container 100

Each Serving Contains

Blackberry (<i>Rubus fruticosus</i>) Young Shoot Extract (1:200)	1.25 ml *
6.25 mg Dried Equivalent	

* Daily Value not established
Other ingredients: Glycerin, ethanol (beet), purified water

Recommended Dose

Adults and Children (over 12 years): Take 50 drops (1.25 ml) three times daily in a small amount of water, or as recommended by your healthcare practitioner.

Size

4.2 fl oz (125 ml)

Rubus Idaeus

DIETARY SUPPLEMENT

SUPPLEMENT FACTS

Serving Size 50 Drops (1.25 ml)/ Servings per Container 100

Each Serving Contains

Raspberry (<i>Rubus idaeus</i>) Young Shoot Extract (1:200)	1.25 ml *
6.25 mg Dried Equivalent	

* Daily Value not established
Other ingredients: Glycerin, ethanol (beet), purified water

Recommended Dose

Adults and Children (over 12 years): Take 50 drops (1.25 ml) three times daily in a small amount of water, or as recommended by your healthcare practitioner.

Size

4.2 fl oz (125 ml)

Secale Cereale

DIETARY SUPPLEMENT

SUPPLEMENT FACTS

Serving Size 50 Drops (1.25 ml)/ Servings per Container 100

Each Serving Contains

Rye (<i>Secale cereale</i>) Rootlet Extract (1:200)	1.25 ml *
6.25 mg Dried Equivalent	

* Daily Value not established
Other ingredients: Glycerin, ethanol (beet), purified water

Recommended Dose

Adults and Children (over 12 years): Take 50 drops (1.25 ml) three times daily in a small amount of water, or as recommended by your healthcare practitioner.

Size

4.2 fl oz (125 ml)

Rosemary.



Sequoia Gigantea

DIETARY SUPPLEMENT

SUPPLEMENT FACTS

Serving Size 50 Drops (1.25 ml)/ Servings per Container 100

Each Serving Contains

Giant Sequoia (<i>Sequoia gigantea</i>) Young Shoot Extract (1:200)	1.25 ml *
6.25 mg Dried Equivalent	

* Daily Value not established

Other ingredients: Glycerin, ethanol (beet), purified water

Recommended Dose

Adults and Children (over 12 years): Take 50 drops (1.25 ml) three times daily in a small amount of water, or as recommended by your healthcare practitioner.

Size

4.2 fl oz (125 ml)

Sorbus Domestica

DIETARY SUPPLEMENT

SUPPLEMENT FACTS

Serving Size 50 Drops (1.25 ml)/ Servings per Container 100

Each Serving Contains

Service Tree (<i>Sorbus domestica</i>) Bud Extract (1:200)	1.25 ml *
6.25 mg Dried Equivalent	

* Daily Value not established

Other ingredients: Glycerin, ethanol (beet), purified water

Recommended Dose

Adults and Children (over 12 years): Take 50 drops (1.25 ml) three times daily in a small amount of water, or as recommended by your healthcare practitioner.

Size

4.2 fl oz (125 ml)



Syringa Vulgaris

DIETARY SUPPLEMENT

SUPPLEMENT FACTS

Serving Size 50 Drops (1.25 ml)/ Servings per Container 100

Each Serving Contains

Lilac (<i>Syringa vulgaris</i>) Bud Extract (1:200)	1.25 ml *
6.25 mg Dried Equivalent	

* Daily Value not established

Other ingredients: Glycerin, ethanol (beet), purified water

Recommended Dose

Adults and Children (over 12 years): Take 50 drops (1.25 ml) three times daily in a small amount of water, or as recommended by your healthcare practitioner.

Size

4.2 fl oz (125 ml)

Tamarix Gallica

DIETARY SUPPLEMENT

SUPPLEMENT FACTS

Serving Size 50 Drops (1.25 ml)/ Servings per Container 100

Each Serving Contains

Tamarisk (<i>Tamarix gallica</i>) Young Shoot Extract (1:200)	1.25 ml *
6.25 mg Dried Equivalent	

* Daily Value not established

Other ingredients: Glycerin, ethanol (beet), purified water

Recommended Dose

Adults and Children (over 12 years): Take 50 drops (1.25 ml) three times daily in a small amount of water, or as recommended by your healthcare practitioner.

Size

4.2 fl oz (125 ml)

Tilia Tomentosa

DIETARY SUPPLEMENT

SUPPLEMENT FACTS

Serving Size 50 Drops (1.25 ml)/ Servings per Container 100

Each Serving Contains

Silver Linden (<i>Tilia tomentosa</i>) Bud Extract (1:200)	1.25 ml *
6.25 mg Dried Equivalent	

* Daily Value not established

Other ingredients: Glycerin, ethanol (beet), purified water

Recommended Dose

Adults and Children (over 12 years): Take 50 drops (1.25 ml) three times daily in a small amount of water, or as recommended by your healthcare practitioner.

Size

4.2 fl oz (125 ml)

Ulmus Campestris

DIETARY SUPPLEMENT

SUPPLEMENT FACTS

Serving Size 50 Drops (1.25 ml)/ Servings per Container 100

Each Serving Contains

European Field Elm (<i>Ulmus campestris</i>) Bud Extract (1:200)	1.25 ml *
6.25 mg Dried Equivalent	

* Daily Value not established
Other ingredients: Glycerin, ethanol (beet), purified water

Recommended Dose

Adults and Children (over 12 years): Take 50 drops (1.25 ml) three times daily in a small amount of water, or as recommended by your healthcare practitioner.

Size

4.2 fl oz (125 ml)

Vaccinium Vitis-Idaea

DIETARY SUPPLEMENT

SUPPLEMENT FACTS

Serving Size 50 Drops (1.25 ml)/ Servings per Container 100

Each Serving Contains

Lingonberry (<i>Vaccinium vitis-idaea</i>) Young Shoot Extract (1:200)	1.25 ml *
6.25 mg Dried Equivalent	

* Daily Value not established
Other ingredients: Glycerin, ethanol (beet), purified water

Recommended Dose

Adults and Children (over 12 years): Take 50 drops (1.25 ml) three times daily in a small amount of water, or as recommended by your healthcare practitioner.

Size

4.2 fl oz (125 ml)

Viburnum Lantanum

DIETARY SUPPLEMENT

SUPPLEMENT FACTS

Serving Size 50 Drops (1.25 ml)/ Servings per Container 100

Each Serving Contains

Wayfaring Tree (<i>Viburnum lantana</i>) Bud Extract (1:200)	1.25 ml *
6.25 mg Dried Equivalent	

* Daily Value not established
Other ingredients: Glycerin, ethanol (beet), purified water

Recommended Dose

Adults and Children (over 12 years): Take 50 drops (1.25 ml) three times daily in a small amount of water, or as recommended by your healthcare practitioner.

Size

4.2 fl oz (125 ml)

Vitis Vinifera

DIETARY SUPPLEMENT

SUPPLEMENT FACTS

Serving Size 50 Drops (1.25 ml)/ Servings per Container 100

Each Serving Contains

Grape (<i>Vitis vinifera</i>) Bud Extract (1:200)	1.25 ml *
6.25 mg Dried Equivalent	

* Daily Value not established
Other ingredients: Glycerin, ethanol (beet), purified water

Recommended Dose

Adults and Children (over 12 years): Take 50 drops (1.25 ml) three times daily in a small amount of water, or as recommended by your healthcare practitioner.

Size

4.2 fl oz (125 ml)

Zea Mays

DIETARY SUPPLEMENT

SUPPLEMENT FACTS

Serving Size 50 Drops (1.25 ml)/ Servings per Container 100

Each Serving Contains

Corn (<i>Zea mays</i>) Rootlet Extract (1:200)	1.25 ml *
6.25 mg Dried Equivalent	

* Daily Value not established
Other ingredients: Glycerin, ethanol (beet), purified water

Recommended Dose

Adults and Children (over 12 years): Take 50 drops (1.25 ml) three times daily in a small amount of water, or as recommended by your healthcare practitioner.

Size

4.2 fl oz (125 ml)

Gammadyn Oligo-Elements Dietary Supplements

Oligotherapy is a method of furnishing the body with the essential trace minerals that are indispensable for cellular enzymatic functions.* This functional therapeutic modality requires the use of trace elements in precisely measured, small doses in a highly bioavailable form. These trace elements are co-factors in a multitude of biochemical reactions where they accelerate the speed of these reactions without ever modifying the important equilibrium that exists and that must reign within the body to maintain optimum health.* UNDA Gammadyn Oligo-Elements are convenient, effective, highly stable, highly bioavailable and great-tasting.



*These statements have not been evaluated by the Food and Drug Administration. These products are not intended to diagnose, treat, cure or prevent any disease.

Gammadyn Oligo-Elements: High Bioavailability Trace Minerals

Over a century ago, French chemist and biologist Gabriel Bertrand discovered that trace minerals are naturally present within the body. These minerals play an extremely important biological role in supporting cellular metabolism in homeostatic regulation processes.* At the cellular level, trace minerals are used at minute intracellular dilutions, released in ionized form for immediate transportation and utilized throughout the body. Trace minerals function as enzymatic co-factors: enzymes allow the body to perform metabolic functions at rates in excess of a million times greater than would be possible without them. Formed from protein molecules, most enzymes depend on specific, low-concentration trace minerals to provide metal ions as either stabilizers or activators, as well as help determine the enzyme's specificity for a given substrate. Trace minerals become the co-factors to help support normal enzymatic function.*

What are Oligo Elements?

Oligo elements, or trace minerals, are essential minerals such as, copper, iodine, and selenium that are generally less abundant in the human body than mineral salts (e.g. calcium and sodium). Although present at low concentrations, oligo elements play a fundamental role in maintaining general health.* The oligo elements used in oligo-element supplementation are provided in a highly bioavailable form, administered in small doses and at low concentrations.

Gammadyn® products are a source of oligo elements such as iodine, selenium and copper.

Selenium is a key component in the glutathione peroxidase (GPx) family of antioxidant enzymes, helps to scavenge harmful free radicals, and supports a healthy immune system*

Iodine is essential in the production of thyroid hormones triiodothyronine (T3) and thyroxine (T4), which help support cellular metabolism*

Copper is a key component of the antioxidant enzyme superoxide dismutase 1 (SOD1), assists in the formation of red blood cells, and also supports connective tissue repair*

Structural components: Minerals possess either a quantitative or qualitative effect, depending on whether they work at the macro (quantitative) level of structural formation and functional processes, or at the micro (qualitative) level of cellular enzyme activation. Trace minerals work at a micro level (qualitative in action) but may have additional roles and work at a macro (or quantitative) level.*

Gammadyn System Usage

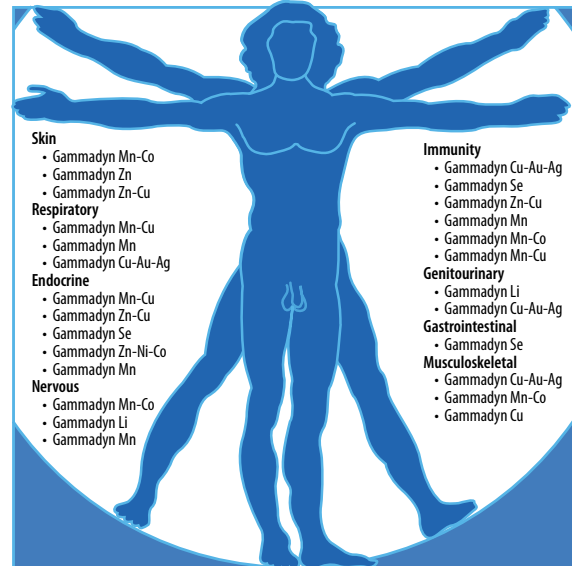

Elemental Overload

Elemental overload is caused by accidental intoxication from adulterated foods and environmental pollutants, such as pesticides, heavy metals, or element disequilibrium. Toxic metals directly interfere with specific enzyme functions. Zinc-dependent enzymes are a prime example. In the presence of even low levels of lead, a close neighbor of zinc on the periodic table, these enzymes can bind to lead and become inactivated. Mercury and cadmium are also known toxic enzyme inhibitors. The toxic effect of these heavy metals stems from their ability to distort the substrate binding site of the enzyme, rendering it useless.

An imbalance in the intracellular oligo element equilibrium can cause a build-up of one element at the expense of the other, thus leading to a qualitative insufficiency. This disequilibrium toxicity will respond to oligotherapy. For example, alkaline phosphatase is activated by zinc, but the complex is highly changeable. Other divalent cations, such as magnesium or cobalt, if present in excessive levels, can bind to the enzyme and deactivate it. Large doses of zinc will only contribute to disequilibrium and are unable to reactivate the enzymes.

As therapeutic enzymatic regulators, oligo elements aid in the treatment of biochemical dysfunctions without disturbing the existing equilibrium.

Trace Element Deficiency

Quantitative mineral deficiencies are the result of either a decrease of absorption or increased excretion. Absorption can be affected by the nutritional quality of the food source: deficient foods, e.g. from mineral depleted soils, may provide insufficient essential trace minerals. Absorption can also be affected by decreased bioavailability of foods due to chelation with inassimilable compounds, such as phytates, phosphates. There is a close relationship between element equilibrium and metabolism. For example, zinc plays an important role in the synthesis of amino acids as it's a cofactor for glutamate dehydrogenase, magnesium is necessary for digestion as it's a primary cofactor for protease enzymes, copper helps prevent free radical pathology as it's a component of superoxide dismutase enzymes, and manganese is essential for DNA synthesis and repair as it's a component of DNA polymerase enzymes. The proper function of each of these processes is dependent on a highly integrated and balanced relationship of one mineral to another. As indicated above, a deficiency or imbalance in any one mineral can be at the expense of another.

Used as supplementation, oligo elements are suited to treating mineral deficiencies caused by: nutritional imbalances, increased requirements; or insufficient absorption.*

Benefits of UNDA Gammadyn® in Oligotherapy

Convenient: small travel-size ampoules are cleaner and easier to use. Helps retain maximum potency and prevent contamination

Quick Absorption: liquid formulations keep active ingredients stable and highly bioavailable.

Patient Compliant: superior flavor, with no aftertaste

Manufacturing excellence and stringent testing make UNDA Gammadyn® the market leader in oligotherapy products.

Risk Information

If pregnant or breastfeeding, ask a health professional before use. Keep out of reach of children. In case of overdose, get medical help or contact a Poison Control Center right away. If symptoms persist or worsen, consult your healthcare practitioner.

See labels for individual product warnings.

*These statements have not been evaluated by the Food and Drug Administration. These products are not intended to diagnose, treat, cure or prevent any disease.

Gammadyn Cu Copper

OLIGO-ELEMENT SUPPLEMENT

SUPPLEMENT FACTS

Serving Size 1 Ampoule (0.07 fl oz)/ Servings per Container 30

Each Ampoule Contains	%DV*	
Copper (copper gluconate)	0.725 mg	36%

* Daily Value (DV)
Other ingredients: Purified water, glucose

Recommended Dose

Adults (19 years and older): Take one ampoule every three hours up to 8 times per day for 3-5 days, or as recommended by your healthcare practitioner. **Children (12-18 years):** Take one ampoule one to two times daily, or as recommended by your healthcare practitioner. **Children (1-11 years):** Take ½ ampoule one to two times daily, or as recommended by your healthcare practitioner. Squeeze contents directly into mouth. Use for one to two months, or as recommended by your healthcare practitioner.

Size

30 Ampoules

Gammadyn Cu-Au-Ag Copper-Gold-Silver

OLIGO-ELEMENT SUPPLEMENT

SUPPLEMENT FACTS

Serving Size 1 Tablet/ Servings per Container 30

Each Tablet Contains	%DV	
Copper (copper gluconate)	0.063 mg	3%
Gold	0.0014 mg	*
Silver (silver lactate)	0.021 mg	*

* Daily Value (DV) not established
Other ingredients: Xylitol, sodium carboxymethylcellulose, lactose monohydrate, magnesium stearate

Recommended Dose

Adult dose: Take one tablet one to two times daily for one to two months, or as recommended by your healthcare practitioner.

Size

30 Tablets

Gammadyn I Iodine

OLIGO-ELEMENT SUPPLEMENT

SUPPLEMENT FACTS

Serving Size 1 Ampoule (0.07 fl oz)/ Servings per Container 30

Each Ampoule Contains	%DV*	
Iodine (potassium iodide)	24 mcg	16%

* Daily Value (DV)
Other ingredients: Purified water, glucose

Recommended Dose

Adults and Children (12 years and older): Take one ampoule one to two times daily, or as recommended by your healthcare practitioner. **Children (1-11 years):** Take ½ ampoule one to two times daily, or as recommended by your healthcare practitioner. Squeeze contents directly into mouth. Use for one to two months, or as recommended by your healthcare practitioner.

Size

30 Ampoules

Gammadyn Li Lithium

OLIGO-ELEMENT SUPPLEMENT

SUPPLEMENT FACTS

Serving Size 1 Ampoule (0.07 fl oz)/ Servings per Container 30

Each Ampoule Contains	%DV	
Lithium (lithium gluconate)	0.2796 mg	*

* Daily Value (DV) not established
Other ingredients: Purified water, glucose

Recommended Dose

Adults (19 years and older): Take one ampoule one to two times daily, or as recommended by your healthcare practitioner. Squeeze contents directly into mouth. Use for one to two months, or as recommended by your healthcare practitioner.

Size

30 Ampoules

Gammadyn Mg Magnesium

OLIGO-ELEMENT SUPPLEMENT

SUPPLEMENT FACTS

Serving Size 1 Ampoule (0.07 fl oz)/ Servings per Container 30

Each Ampoule Contains	%DV*	
Magnesium (magnesium gluconate)	0.104 mg	<1%

* Daily Value (DV)

Other ingredients: Purified water, glucose

Recommended Dose

Adults and Children (12 years and older): Take one ampoule one to two times daily, or as recommended by your healthcare practitioner. **Children (1-11 years):** Take ½ ampoule one to two times daily, or as recommended by your healthcare practitioner. Squeeze contents directly into mouth. Use for one to two months, or as recommended by your healthcare practitioner.

Size

30 Ampoules



Gammadyn Mn Manganese

OLIGO-ELEMENT SUPPLEMENT

SUPPLEMENT FACTS

Serving Size 1 Ampoule (0.07 fl oz)/ Servings per Container 30

Each Ampoule Contains	%DV*	
Manganese (manganese gluconate)	0.073 mg	4%

* Daily Value (DV)

Other ingredients: Purified water, glucose

Recommended Dose

Adults (19 years and older): Take one ampoule one to two times daily, or as recommended by your healthcare practitioner. Squeeze contents directly into mouth. Use for one to two months, or as recommended by your healthcare practitioner.

Size

30 Ampoules

Gammadyn Mn-Co Manganese-Cobalt

OLIGO-ELEMENT SUPPLEMENT

SUPPLEMENT FACTS

Serving Size 1 Ampoule (0.07 fl oz)/ Servings per Container 30

Each Ampoule Contains	%DV	
Manganese (manganese gluconate)	0.073 mg	4%
Cobalt (cobalt gluconate)	0.073 mg	*

* Daily Value (DV) not established

Other ingredients: Purified water, glucose

Recommended Dose

Adults (19 years and older): Take one ampoule one to two times daily, or as recommended by your healthcare practitioner. Squeeze contents directly into mouth. Use for one to two months, or as recommended by your healthcare practitioner.

Size

30 Ampoules



Magnesium ore.

Gammadyn Mn-Cu Manganese-Copper

OLIGO-ELEMENT SUPPLEMENT

SUPPLEMENT FACTS

Serving Size 1 Ampoule (0.07 fl oz)/ Servings per Container 30

Each Ampoule Contains		%DV*
Copper (copper gluconate)	0.073 mg	4%
Manganese (manganese gluconate)	0.073 mg	4%

* Daily Value (DV)

Other ingredients: Purified water, glucose

Recommended Dose

Adults (19 years and older): Take one ampoule one to two times daily, or as recommended by your healthcare practitioner. Squeeze contents directly into mouth. Use for one to two months, or as recommended by your healthcare practitioner.

Size

30 Ampoules

Gammadyn S Sulphur

OLIGO-ELEMENT SUPPLEMENT

SUPPLEMENT FACTS

Serving Size 1 Ampoule (0.07 fl oz)/ Servings per Container 30

Each Ampoule Contains		%DV
Sulfur (sodium thiosulfate)	122 mcg	*

* Daily Value (DV) not established

Other ingredients: Purified water, glucose

Recommended Dose

Adults (19 years and older): Take one ampoule one to two times daily, or as recommended by your healthcare practitioner. Squeeze contents directly into mouth. Use for one to two months, or as recommended by your healthcare practitioner.

Size

30 Ampoules

Gold and quartz.



Gammadyn Se Selenium

OLIGO-ELEMENT SUPPLEMENT

SUPPLEMENT FACTS

Serving Size 1 Ampoule (0.07 fl oz)/ Servings per Container 30

Each Ampoule Contains		%DV*
Selenium (sodium selenite)	40 mcg	57%

* Daily Value (DV)

Other ingredients: Purified water

Recommended Dose

Adults (19 years and older): Take one ampoule one to two times daily, or as recommended by your healthcare practitioner. Squeeze contents directly into mouth. Use for one to two months, or as recommended by your healthcare practitioner.

Size

30 Ampoules

Gammadyn Zn Zinc

OLIGO-ELEMENT SUPPLEMENT

SUPPLEMENT FACTS

Serving Size 1 Ampoule (0.07 fl oz)/ Servings per Container 30

Each Ampoule Contains		%DV*
Zinc (zinc gluconate)	0.067 mg	<1%

* Daily Value (DV)

Other ingredients: Purified water, glucose

Recommended Dose

Adults and Children (12 years and older): Take one ampoule one to two times daily with meals, a few hours before or after taking other medications, or as recommended by your healthcare practitioner. **Children (1-11 years):** Take ½ ampoule one to two times daily with meals, a few hours before or after taking other medications, or as recommended by your healthcare practitioner. Squeeze contents directly into mouth. Use for one to two months, or as recommended by your healthcare practitioner.

Size

30 Ampoules



Gammadyn Zn-Cu Zinc-Copper

OLIGO-ELEMENT SUPPLEMENT

SUPPLEMENT FACTS

Serving Size 1 Ampoule (0.07 fl oz)/ Servings per Container 30

Each Ampoule Contains	%DV*	
Zinc (zinc gluconate)	0.067 mg	<1%
Copper (copper gluconate)	0.073 mg	4%

* Daily Value (DV)

Other ingredients: Purified water, glucose

Recommended Dose

Adults and Children (12 years and older): Take one ampoule one to two times daily with meals, a few hours before or after taking other medications, or as recommended by your healthcare practitioner. **Children (1-11 years):** Take ½ ampoule one to two times daily with meals, a few hours before or after taking other medications, or as recommended by your healthcare practitioner. Squeeze contents directly into mouth. Use for one to two months, or as recommended by your healthcare practitioner.

Size

30 Ampoules

Gammadyn Zn-Ni-Co Zinc-Nickel-Cobalt

OLIGO-ELEMENT SUPPLEMENT

SUPPLEMENT FACTS

Serving Size 1 Ampoule (0.07 fl oz)/ Servings per Container 30

Each Ampoule Contains	%DV	
Zinc (zinc gluconate)	0.067 mg	<1%
Nickel (nickel gluconate)	0.073 mg	*
Cobalt (cobalt gluconate)	0.073 mg	*

* Daily Value (DV) not established

Other ingredients: Purified water, glucose

Recommended Dose

Adults (19 years and older): Take one ampoule one to two times daily with meals, a few hours before or after taking other medications, or as recommended by your healthcare practitioner. Squeeze contents directly into mouth. Use for one to two months, or as recommended by your healthcare practitioner

Size

30 Ampoules

Schüessler Salts

Schüessler Tissue Salts act on the cellular level to balance and restore cell function. UNDA Tissue Salts are prepared using methods based on Dr. W. H. Schüessler Biochemical System of Medicine in accordance with the German Homeopathic Pharmacopoeia [HAB].



Schüessler Salts: The Tissue Salts Needed for Optimum Health

The Function of Tissue Salts

Tissue salts (mineral salts) are composed of minerals that play a critical role in regulating cellular metabolism. While not directly involved in cellular energy production, tissue salts help to regulate the following cell functions:

Oxidation: The presence of mineral salts helps to support nutrient oxidation and absorption.

Structural development: mineral salts help to promote normal cell function.

The History of Tissue Salts

Although tissue salts were first used in homeopathic preparations by Samuel Hahnemann, they are actually part of the Biochemic System of Medicine. Originally proposed by Rudolf Virchow in 1858, the Biochemic System states that the body is merely a collection of cells, and that medicinal treatment should be directed towards the individual cell. In this respect, tissue salts were mineral complexes formulated to rectify cellular mineral imbalances.



Dr. Schüessler determined that tissue salt imbalances change the state of immunity and resistance to microbes.

The idea that health could be disturbed by an imbalance in the mineral salts, and corrected by restoring that balance, evolved gradually over the 19th century along with the development of chemistry and cellular biology. In 1873, German homeopath Dr. Schüessler combined this intuitive belief in the body's innate ability to heal itself with the observation that diseases were associated with mineral imbalances. Prior to his work, little had been done with the emerging

knowledge of the chemical composition of the human body. Schüessler spent considerable time studying the effects of tissue salt imbalances and improper metabolism. His findings determined that if this balance is upset, there can be a change in the state of immunity and resistance to microbes. He also studied and catalogued various symptoms that may result from a cell salt deficiency.

Based on analysis of tissue and blood samples, Schüessler defined ten tissue salts that, in proper balance, he considered vital to optimum health: calcium, chlorine, fluorine, iron, magnesium, phosphorus, potassium, silica, sodium, and sulphur.

Modern Lifestyles Need Tissue Salts

Modern lifestyles drain even the most health-conscious person. Levels of mineral salts can be easily depleted through stress, anxiety, poor nutrition, industrially tainted foodstuffs, electro-pollution, environmental toxins, exposure to heavy metals and contaminated drinking water.

Schüessler Salts Defined

Dr. Schüessler believed that balance could be restored by ingesting tissue salts in a bioavailable form. He believed that human cells do not "replace" minerals, but that cells are "activated" by the presence of the homeopathically potentized tissue salts and thus able to restore balance of the essential components. Schüessler formulated 12 highly bioavailable ingestible tissue salt complexes in a 6X and 12X potency.

Cellular penetration: The tissue salt remedies provide support to individual body systems and to each other, to promote maintenance of general health. These remedies may be used in combination with other homeopathic preparations.

Quick absorption: TTablet formulations keep active ingredients stable and highly bioavailable. Administered for sublingual absorption, where sublingual mucosa, rich in surface capillaries, allow for the unimpaird absorption into the circulatory system and transport directly to the cell site in their intended concentrations.

Patient compliance: Excellent flavour, with no aftertaste.

Calcarea Carbonica 6X

HOMEOPATHIC REMEDY

FORMULA

Each Tablet Contains:

<i>Calcarea carbonica</i> (Impure calcium carbonate from oyster shell)	6X
--	----

Inactive Ingredients: Lactose monohydrate, xylitol, croscarmellose sodium, magnesium stearate

Recommended Dose

Adults and Children (12 years and older): Take one to four tablets, one to four times daily, or as recommended by your healthcare practitioner. **Children (6-11 years):** Take one to three tablets, one to four times daily, or as recommended by your healthcare practitioner. **Children (1-5 years):** Take ½ to three tablets, one to three times daily, or as recommended by your healthcare practitioner. **Infants (0-11 months):** Take ½ to three tablets, one to two times daily, or as recommended by your healthcare practitioner. For children 0-2 years old, dissolve tablet in a small amount of water. **Acute Dosing:** Follow the above age recommended tablet amounts and take every 15 to 60 minutes (up to 12 times per day) or until symptoms improve, then resume general dosing. Tip bottle slightly allowing for tablets to fall into the cap. Use cap to drop tablets into mouth and allow them to dissolve under the tongue.

Size

100 Tablets

NDC 62106-1062-2

Calcarea Fluorica 12X

HOMEOPATHIC REMEDY

FORMULA

Each Tablet Contains:

<i>Calcarea fluorica</i> (Calcium fluoride)	12X
---	-----

Inactive Ingredients: Lactose monohydrate, xylitol, croscarmellose sodium, magnesium stearate

Recommended Dose

Adults and Children (12 years and older): Take one to four tablets, one to four times daily, or as recommended by your healthcare practitioner. **Children (6-11 years):** Take one to three tablets, one to four times daily, or as recommended by your healthcare practitioner. **Children (1-5 years):** Take ½ to three tablets, one to three times daily, or as recommended by your healthcare practitioner. **Infants (0-11 months):** Take ½ to three tablets, one to two times daily, or as recommended by your healthcare practitioner. For children 0-2 years old, dissolve tablet in a small amount of water. **Acute Dosing:** Follow the above age recommended tablet amounts and take every 15 to 60 minutes (up to 12 times per day) or until symptoms improve, then resume general dosing. Tip bottle slightly allowing for tablets to fall into the cap. Use cap to drop tablets into mouth and allow them to dissolve under the tongue.

Size

100 Tablets

NDC 62106-1050-2

Calcarea Fluorica 6X

HOMEOPATHIC REMEDY

FORMULA

Each Tablet Contains:

<i>Calcarea fluorica</i> (Calcium fluoride)	6X
---	----

Inactive Ingredients: Lactose monohydrate, xylitol, croscarmellose sodium, magnesium stearate

Recommended Dose

Adults and Children (12 years and older): Take one to four tablets, one to four times daily, or as recommended by your healthcare practitioner. **Children (6-11 years):** Take one to three tablets, one to four times daily, or as recommended by your healthcare practitioner. **Children (1-5 years):** Take ½ to three tablets, one to three times daily, or as recommended by your healthcare practitioner. **Infants (0-11 months):** Take ½ to three tablets, one to two times daily, or as recommended by your healthcare practitioner. For children 0-2 years old, dissolve tablet in a small amount of water. **Acute Dosing:** Follow the above age recommended tablet amounts and take every 15 to 60 minutes (up to 12 times per day) or until symptoms improve, then resume general dosing. Tip bottle slightly allowing for tablets to fall into the cap. Use cap to drop tablets into mouth and allow them to dissolve under the tongue.

Size

100 Tablets

NDC 62106-1050-2

Calcium Phosphoricum 6X

HOMEOPATHIC REMEDY

FORMULA

Each Tablet Contains:

<i>Calcium phosphoricum</i> (Calcium hydrogen phosphate dihydrate)	6X
--	----

Inactive Ingredients: Lactose monohydrate, xylitol, croscarmellose sodium, magnesium stearate

Recommended Dose

Adults and Children (12 years and older): Take one to four tablets, one to four times daily, or as recommended by your healthcare practitioner. **Children (6-11 years):** Take one to three tablets, one to four times daily, or as recommended by your healthcare practitioner. **Children (1-5 years):** Take ½ to three tablets, one to three times daily, or as recommended by your healthcare practitioner. **Infants (0-11 months):** Take ½ to three tablets, one to two times daily, or as recommended by your healthcare practitioner. For children 0-2 years old, dissolve tablet in a small amount of water. **Acute Dosing:** Follow the above age recommended tablet amounts and take every 15 to 60 minutes (up to 12 times per day) or until symptoms improve, then resume general dosing. Tip bottle slightly allowing for tablets to fall into the cap. Use cap to drop tablets into mouth and allow them to dissolve under the tongue.

Size

100 Tablets

NDC 62106-1051-2



Lavender sprig.

Calcarea Sulfurica 6X

HOMEOPATHIC REMEDY

FORMULA

Each Tablet Contains:

<i>Calcarea sulphurica</i> (Calcium sulfate)	6X
--	----

Inactive Ingredients: Lactose monohydrate, xylitol, croscarmellose sodium, magnesium stearate

Recommended Dose

Adults and Children (12 years and older): Take one to four tablets, one to four times daily, or as recommended by your healthcare practitioner. **Children (6-11 years):** Take one to three tablets, one to four times daily, or as recommended by your healthcare practitioner. **Children (1-5 years):** Take ½ to three tablets, one to three times daily, or as recommended by your healthcare practitioner. **Infants (0-11 months):** Take ½ to three tablets, one to two times daily, or as recommended by your healthcare practitioner. For children 0-2 years old, dissolve tablet in a small amount of water. **Acute Dosing:** Follow the above age recommended tablet amounts and take every 15 to 60 minutes (up to 12 times per day) or until symptoms improve, then resume general dosing. Tip bottle slightly allowing for tablets to fall into the cap. Use cap to drop tablets into mouth and allow them to dissolve under the tongue.

Size

100 Tablets

NDC 62106-1052-2

Ferrum Phosphoricum 12X

HOMEOPATHIC REMEDY

FORMULA

Each Tablet Contains:

<i>Ferrum phosphoricum</i> (Hydrated iron [III] phosphate)	12X
--	-----

Inactive Ingredients: Lactose monohydrate, xylitol, croscarmellose sodium, magnesium stearate

Recommended Dose

Adults and Children (12 years and older): Take one to four tablets, one to four times daily, or as recommended by your healthcare practitioner. **Children (6-11 years):** Take one to three tablets, one to four times daily, or as recommended by your healthcare practitioner. **Children (1-5 years):** Take ½ to three tablets, one to three times daily, or as recommended by your healthcare practitioner. **Infants (0-11 months):** Take ½ to three tablets, one to two times daily, or as recommended by your healthcare practitioner. For children 0-2 years old, dissolve tablet in a small amount of water. **Acute Dosing:** Follow the above age recommended tablet amounts and take every 15 to 60 minutes (up to 12 times per day) or until symptoms improve, then resume general dosing. Tip bottle slightly allowing for tablets to fall into the cap. Use cap to drop tablets into mouth and allow them to dissolve under the tongue.

Size

100 Tablets

NDC 62106-1053-2

Ferrum Phosphoricum 6X

HOMEOPATHIC REMEDY

FORMULA

Each Tablet Contains:

<i>Ferrum phosphoricum</i> (Hydrated iron [III] phosphate)	6X
--	----

Inactive Ingredients: Lactose monohydrate, xylitol, croscarmellose sodium, magnesium stearate

Recommended Dose

Adults and Children (12 years and older): Take one to four tablets, one to four times daily, or as recommended by your healthcare practitioner. **Children (6-11 years):** Take one to three tablets, one to four times daily, or as recommended by your healthcare practitioner. **Children (1-5 years):** Take ½ to three tablets, one to three times daily, or as recommended by your healthcare practitioner. **Infants (0-11 months):** Take ½ to three tablets, one to two times daily, or as recommended by your healthcare practitioner. For children 0-2 years old, dissolve tablet in a small amount of water. **Acute Dosing:** Follow the above age recommended tablet amounts and take every 15 to 60 minutes (up to 12 times per day) or until symptoms improve, then resume general dosing. Tip bottle slightly allowing for tablets to fall into the cap. Use cap to drop tablets into mouth and allow them to dissolve under the tongue.

Size

100 Tablets

NDC 62106-1053-2

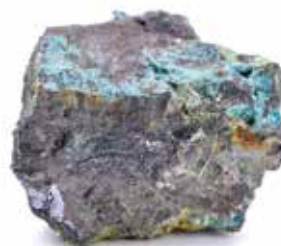
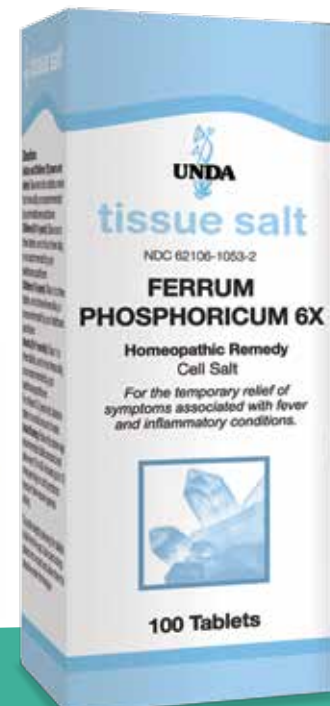

Iron ore.

Kalium Muriaticum 6X

HOMEOPATHIC REMEDY

FORMULA

Each Tablet Contains:

<i>Kali muriaticum</i> (Potassium chloride)	6X
---	----

Inactive Ingredients: Lactose monohydrate, xylitol, croscarmellose sodium, magnesium stearate

Recommended Dose

Adults and Children (12 years and older): Take one to four tablets, one to four times daily, or as recommended by your healthcare practitioner. **Children (6-11 years):** Take one to three tablets, one to four times daily, or as recommended by your healthcare practitioner. **Children (1-5 years):** Take ½ to three tablets, one to three times daily, or as recommended by your healthcare practitioner. **Infants (0-11 months):** Take ½ to three tablets, one to two times daily, or as recommended by your healthcare practitioner. For children 0-2 years old, dissolve tablet in a small amount of water. **Acute Dosing:** Follow the above age recommended tablet amounts and take every 15 to 60 minutes (up to 12 times per day) or until symptoms improve, then resume general dosing. Tip bottle slightly allowing for tablets to fall into the cap. Use cap to drop tablets into mouth and allow them to dissolve under the tongue.

Size

100 Tablets

NDC 62106-1054-2

Kalium Sulfuricum 6X

HOMEOPATHIC REMEDY

FORMULA

Each Tablet Contains:

<i>Kali sulphuricum</i> (Potassium sulfate)	6X
---	----

Inactive Ingredients: Lactose monohydrate, xylitol, croscarmellose sodium, magnesium stearate

Recommended Dose

Adults and Children (12 years and older): Take one to four tablets, one to four times daily, or as recommended by your healthcare practitioner. **Children (6-11 years):** Take one to three tablets, one to four times daily, or as recommended by your healthcare practitioner. **Children (1-5 years):** Take ½ to three tablets, one to three times daily, or as recommended by your healthcare practitioner. **Infants (0-11 months):** Take ½ to three tablets, one to two times daily, or as recommended by your healthcare practitioner. For children 0-2 years old, dissolve tablet in a small amount of water. **Acute Dosing:** Follow the above age recommended tablet amounts and take every 15 to 60 minutes (up to 12 times per day) or until symptoms improve, then resume general dosing. Tip bottle slightly allowing for tablets to fall into the cap. Use cap to drop tablets into mouth and allow them to dissolve under the tongue.

Size

100 Tablets

NDC 62106-1056-2

Kalium Phosphoricum 6X

HOMEOPATHIC REMEDY

FORMULA

Each Tablet Contains:

<i>Kalium phosphoricum</i> (Potassium dihydrogen phosphate)	6X
---	----

Inactive Ingredients: Lactose monohydrate, xylitol, croscarmellose sodium, magnesium stearate

Recommended Dose

Adults and Children (12 years and older): Take one to four tablets, one to four times daily, or as recommended by your healthcare practitioner. **Children (6-11 years):** Take one to three tablets, one to four times daily, or as recommended by your healthcare practitioner. **Children (1-5 years):** Take ½ to three tablets, one to three times daily, or as recommended by your healthcare practitioner. **Infants (0-11 months):** Take ½ to three tablets, one to two times daily, or as recommended by your healthcare practitioner. For children 0-2 years old, dissolve tablet in a small amount of water. **Acute Dosing:** Follow the above age recommended tablet amounts and take every 15 to 60 minutes (up to 12 times per day) or until symptoms improve, then resume general dosing. Tip bottle slightly allowing for tablets to fall into the cap. Use cap to drop tablets into mouth and allow them to dissolve under the tongue.

Size

100 Tablets

NDC 62106-1055-2

Magnesia Phosphorica 6X

HOMEOPATHIC REMEDY

FORMULA

Each Tablet Contains:

<i>Magnesia phosphorica</i> (Magnesium hydrogen phosphate trihydrate)	6X
---	----

Inactive Ingredients: Lactose monohydrate, xylitol, croscarmellose sodium, magnesium stearate

Recommended Dose

Adults and Children (12 years and older): Take one to four tablets, one to four times daily, or as recommended by your healthcare practitioner. **Children (6-11 years):** Take one to three tablets, one to four times daily, or as recommended by your healthcare practitioner. **Children (1-5 years):** Take ½ to three tablets, one to three times daily, or as recommended by your healthcare practitioner. **Infants (0-11 months):** Take ½ to three tablets, one to two times daily, or as recommended by your healthcare practitioner. For children 0-2 years old, dissolve tablet in a small amount of water. **Acute Dosing:** Follow the above age recommended tablet amounts and take every 15 to 60 minutes (up to 12 times per day) or until symptoms improve, then resume general dosing. Tip bottle slightly allowing for tablets to fall into the cap. Use cap to drop tablets into mouth and allow them to dissolve under the tongue.

Size

100 Tablets

NDC 62106-1057-2

Mélange Combination

HOMEOPATHIC PREPARATION

FORMULA

Each Tablet Contains Equal Parts of:

<i>Calcarea fluorica</i> (Calcium fluoride)	12X
<i>Calcarea sulphurica</i> (Calcium sulfate)	6X
<i>Calcium phosphoricum</i> (Calcium hydrogen phosphate dihydrate)	6X
<i>Ferrum phosphoricum</i> (Hydrated iron [III] phosphate)	12X
<i>Kali muriaticum</i> (Potassium chloride)	6X
<i>Kalium phosphoricum</i> (Potassium dihydrogen phosphate)	6X
<i>Kali sulphuricum</i> (Potassium sulfate)	6X
<i>Magnesia phosphorica</i> (Magnesium hydrogen phosphate trihydrate)	6X
<i>Natrum muriaticum</i> (Sodium chloride)	6X
<i>Natrum phosphoricum</i> (Sodium phosphate)	6X
<i>Natrum sulphuricum</i> (Anhydrous sodium sulfate)	6X
<i>Silicea</i> (Silicon dioxide)	12X

Inactive Ingredients: Lactose monohydrate, xylitol, croscarmellose sodium, magnesium stearate

Recommended Dose

Adults and Children (12 years and older): Take one to four tablets, one to four times daily, or as recommended by your healthcare practitioner. **Children (6-11 years):** Take one to three tablets, one to four times daily, or as recommended by your healthcare practitioner. **Children (1-5 years):** Take ½ to three tablets, one to three times daily, or as recommended by your healthcare practitioner. **Infants (0-11 months):** Take ½ to three tablets, one to two times daily, or as recommended by your healthcare practitioner. For children 0-2 years old, dissolve tablet in a small amount of water. **Acute Dosing:** Follow the above age recommended tablet amounts and take every 15 to 60 minutes (up to 12 times per day) or until symptoms improve, then resume general dosing. Tip bottle slightly allowing for tablets to fall into the cap. Use cap to drop tablets into mouth and allow them to dissolve under the tongue.

Size

100 Tablets

NDC 62106-1235-2



Natrium Muriaticum 6X

HOMEOPATHIC REMEDY

FORMULA

Each Tablet Contains:

<i>Natrum muriaticum</i> (Sodium chloride)	6X
--	----

Inactive Ingredients: Lactose monohydrate, xylitol, croscarmellose sodium, magnesium stearate

Recommended Dose

Adults and Children (12 years and older): Take one to four tablets, one to four times daily, or as recommended by your healthcare practitioner. **Children (6-11 years):** Take one to three tablets, one to four times daily, or as recommended by your healthcare practitioner. **Children (1-5 years):** Take ½ to three tablets, one to three times daily, or as recommended by your healthcare practitioner. **Infants (0-11 months):** Take ½ to three tablets, one to two times daily, or as recommended by your healthcare practitioner. For children 0-2 years old, dissolve tablet in a small amount of water. **Acute Dosing:** Follow the above age recommended tablet amounts and take every 15 to 60 minutes (up to 12 times per day) or until symptoms improve, then resume general dosing. Tip bottle slightly allowing for tablets to fall into the cap. Use cap to drop tablets into mouth and allow them to dissolve under the tongue.

Size

100 Tablets

NDC 62106-1058-2

Natrium Phosphoricum 6X

HOMEOPATHIC REMEDY

FORMULA

Each Tablet Contains:

<i>Natrum phosphoricum</i> (Sodium phosphate)	6X
---	----

Inactive Ingredients: Lactose monohydrate, xylitol, croscarmellose sodium, magnesium stearate

Recommended Dose

Adults and Children (12 years and older): Take one to four tablets, one to four times daily, or as recommended by your healthcare practitioner. **Children (6-11 years):** Take one to three tablets, one to four times daily, or as recommended by your healthcare practitioner. **Children (1-5 years):** Take ½ to three tablets, one to three times daily, or as recommended by your healthcare practitioner. **Infants (0-11 months):** Take ½ to three tablets, one to two times daily, or as recommended by your healthcare practitioner. For children 0-2 years old, dissolve tablet in a small amount of water. **Acute Dosing:** Follow the above age recommended tablet amounts and take every 15 to 60 minutes (up to 12 times per day) or until symptoms improve, then resume general dosing. Tip bottle slightly allowing for tablets to fall into the cap. Use cap to drop tablets into mouth and allow them to dissolve under the tongue.

Size

100 Tablets

NDC 62106-1059-2

Natrium Sulfuricum 6X

HOMEOPATHIC REMEDY

FORMULA

Each Tablet Contains:

<i>Natrium sulfuricum</i> (Anhydrous sodium sulfate)	6X
--	----

Inactive Ingredients: Lactose monohydrate, xylitol, croscarmellose sodium, magnesium stearate

Recommended Dose

Adults and Children (12 years and older): Take one to four tablets, one to four times daily, or as recommended by your healthcare practitioner. **Children (6-11 years):** Take one to three tablets, one to four times daily, or as recommended by your healthcare practitioner. **Children (1-5 years):** Take ½ to three tablets, one to three times daily, or as recommended by your healthcare practitioner. **Infants (0-11 months):** Take ½ to three tablets, one to two times daily, or as recommended by your healthcare practitioner. For children 0-2 years old, dissolve tablet in a small amount of water. **Acute Dosing:** Follow the above age recommended tablet amounts and take every 15 to 60 minutes (up to 12 times per day) or until symptoms improve, then resume general dosing.

Tip bottle slightly allowing for tablets to fall into the cap. Use cap to drop tablets into mouth and allow them to dissolve under the tongue.

Size

100 Tablets

NDC 62106-1060-2

Silicea 6X

HOMEOPATHIC REMEDY

FORMULA

Each Tablet Contains:

<i>Silicea</i> (Silicon dioxide)	6X
----------------------------------	----

Inactive Ingredients: Lactose monohydrate, xylitol, croscarmellose sodium, magnesium stearate

Recommended Dose

Adults and Children (12 years and older): Take one to four tablets, one to four times daily, or as recommended by your healthcare practitioner. **Children (6-11 years):** Take one to three tablets, one to four times daily, or as recommended by your healthcare practitioner. **Children (1-5 years):** Take ½ to three tablets, one to three times daily, or as recommended by your healthcare practitioner. **Infants (0-11 months):** Take ½ to three tablets, one to two times daily, or as recommended by your healthcare practitioner. For children 0-2 years old, dissolve tablet in a small amount of water. **Acute Dosing:** Follow the above age recommended tablet amounts and take every 15 to 60 minutes (up to 12 times per day) or until symptoms improve, then resume general dosing.

Tip bottle slightly allowing for tablets to fall into the cap. Use cap to drop tablets into mouth and allow them to dissolve under the tongue.

Size

100 Tablets

NDC 62106-1061-2

Silicea 12X

HOMEOPATHIC REMEDY

FORMULA

Each Tablet Contains:

<i>Silicea</i> (Silicon dioxide)	12X
----------------------------------	-----

Inactive Ingredients: Lactose monohydrate, xylitol, croscarmellose sodium, magnesium stearate

Recommended Dose

Adults and Children (12 years and older): Take one to four tablets, one to four times daily, or as recommended by your healthcare practitioner. **Children (6-11 years):** Take one to three tablets, one to four times daily, or as recommended by your healthcare practitioner. **Children (1-5 years):** Take ½ to three tablets, one to three times daily, or as recommended by your healthcare practitioner. **Infants (0-11 months):** Take ½ to three tablets, one to two times daily, or as recommended by your healthcare practitioner. For children 0-2 years old, dissolve tablet in a small amount of water. **Acute Dosing:** Follow the above age recommended tablet amounts and take every 15 to 60 minutes (up to 12 times per day) or until symptoms improve, then resume general dosing.

Tip bottle slightly allowing for tablets to fall into the cap. Use cap to drop tablets into mouth and allow them to dissolve under the tongue.

Size

100 Tablets

NDC 62106-1061-2



Single Remedies

UNDA single remedies include a single active plant extract or elemental metal ingredient, and are prepared according to the standards of the German Homeopathic Pharmacopoeia. Single remedies are available in a variety of potencies, as per the Hahnemann and Korsakovian methods of dilution.



REMEDY NAME	FORMAT	4CH	5CH	6CH	7CH	9CH	12CH	15CH	30CH	200CH	30K	200K	MK	XMK	LMK	CMK
Aconitum napellus	GR		●	●	●	●	●	●	●		●	●	●	●		●
Actaea racemosa	GR			●	●			●			●	●				
Aesculus hippo.	GR											●				
Aethusa cynapium	GR										●	●				
Agaricus muscarius	GR										●	●		●		
Ailanthus glandulosa	GR										●					
Allium cepa	GR			●	●				●		●	●	●			
Aloe	GR			●					●		●					
Alumen	GR								●							
Alumina	GR			●	●			●			●					
Ambrosia	GR				●											
Ammonium muriaticum	GR										●					
Amylium nitrosum	GR										●					
Anacardium orientale	GR				●				●		●					
Antimonium crudum	GR		●	●	●	●		●	●		●	●		●		
Antimonium tartaricum	GR		●	●							●	●				
Apis mellifica	GR		●	●	●	●		●	●	●	●	●	●			
Argentum metallicum	GR	●	●						●			●				
Argentum nitricum	GR	●			●	●	●		●		●	●	●			
Arnica montana	GR	●	●	●	●	●	●	●	●	●	●	●	●	●	●	●
Arsenicum album	GR		●	●	●	●	●	●	●	●	●	●	●	●		
Arterinum	GR				●											
Arum triphyllum	GR										●					
Asa foetida	GR		●								●					
Aurum metallicum	GR		●		●	●	●				●	●	●	●		
Baryum carbonicum	GR		●	●	●	●		●	●		●	●	●	●		
Belladonna	GR		●		●	●		●	●	●	●	●	●			
Bellis perennis	GR										●					
Berberis vulgaris	GR		●	●	●	●			●		●					
Borax	GR		●						●		●	●				
Bromum	GR			●								●				

LEGEND	● Available GR = Granule ML = Liquid (30 ml)
---------------	--

REMEDY NAME	FORMAT	4CH	5CH	6CH	7CH	9CH	12CH	15CH	30CH	200CH	30K	200K	MK	XMK	LMK	CMK
Bryonia alba	GR	●	●		●		●		●		●	●	●			
Bulbinum	GR	●														
Bulbinum	ML	●														
Cactus grandiflorus	GR										●	●				
Cadmium sulfuricum	GR								●							
Calcarea carbonica	GR	●	●		●	●	●	●	●	●	●	●	●	●	●	
Calcium fluoricum	GR				●	●					●	●				
Calcium phosphoricum	GR	●		●				●			●	●				
Calcium sulfuricum	GR			●	●						●	●				
Calendula officinalis	GR										●	●				
Candida albicans	GR								●		●	●				
Cantharis	GR				●				●	●	●	●				
Capsicum annuum	GR		●		●				●		●	●				
Carbo vegetabilis	GR			●	●				●		●	●				
Cardinum	GR	●										●				
Cardinum	ML	●														
Carduus marianus	GR		●								●	●				
Caulophyllum thal.	GR		●								●	●				
Causticum	GR				●	●		●	●		●	●				
Cerebellinum	GR	●			●						●	●				
Cerebellinum	ML	●														
Cerebrinum	GR	●										●				
Cerebrinum	ML	●														
Chamomilla vulgaris	GR	●	●		●		●	●			●	●				
Chelidonium majus	GR	●	●								●	●				
Chimaphila umbellata	GR										●	●				
China regia	GR	●	●		●	●	●	●	●		●	●				
Chininum sulfuricum	GR							●	●							
Chionanthus virginica	GR										●	●				
Cholesterinum	GR								●			●				
Cicuta virosa	GR											●				

LEGEND	● Available GR = Granule ML = Liquid (30 ml)
---------------	--

REMEDY NAME	FORMAT	4CH	5CH	6CH	7CH	9CH	12CH	15CH	30CH	200CH	30K	200K	MK	XMK	LMK	CMK
Cina	GR	●									●	●				
Clematis recta	GR					●						●				
Cocculus indicus	GR		●	●					●	●	●					
Coccus cacti	GR		●								●					
Coffea cruda	GR		●	●	●				●		●					
Colchicum	GR		●		●											
Colocynthis	GR		●		●				●		●	●				
Condurango	GR		●													
Conium maculatum	GR		●	●					●		●	●				
Corpus callosum	GR	●		●	●	●					●	●				
Corpus callosum	ML	●														
Cortico surreninum	GR	●														
Crataegus oxyacantha	GR								●	●						
Crotalus horridus	GR		●								●	●	●			
Croton tiglium	GR						●									
Cuprum metallicum	GR				●			●	●		●	●	●			
Diencephalinum	GR	●									●	●				
Diencephalinum	ML	●														
Digitalis purpurea	GR										●	●				
Dolichos pruriens	GR		●													
Drosera rotundifolia	GR								●		●	●				
Dulcamara	GR				●				●		●					
Duodeninum	GR	●														
Epiphysinum	GR	●			●						●	●				
Epiphysinum	ML	●														
Eupatorium perf.	GR		●								●					
Euphrasia officinalis	GR				●		●				●	●				
Ferrum metallicum	GR	●					●				●	●	●			
Ferrum phosphoricum	GR	●	●	●	●				●		●					
Folliculinum	GR	●	●	●	●	●						●				
Formica rufa	GR		●		●	●	●				●	●	●	●		

LEGEND	● Available GR = Granule ML = Liquid (30 ml)
---------------	--

REMEDY NAME	FORMAT	4CH	5CH	6CH	7CH	9CH	12CH	15CH	30CH	200CH	30K	200K	MK	XMK	LMK	CMK
Gelsemium semp.	GR				●	●	●		●		●	●	●			
Glonoinum	GR										●					
Graphites	GR		●		●			●	●		●	●				
Hamamelis virginiana	GR		●		●				●		●					
Hekla lava	GR					●				●	●					
Helonias dioica	GR										●					
Hepar sulfur	GR	●	●		●	●	●		●	●	●	●				
Hepatinum	GR	●									●	●				
Hepatinum	ML	●														
Histaminum mur.	GR	●	●	●		●		●			●	●				
Hydrastis canadensis	GR	●	●	●	●			●			●					
Hyoscyamus niger	GR		●	●	●				●	●	●	●	●			
Hypericum	GR		●		●	●		●	●	●	●	●				
Hypophysinum	GR	●	●		●	●					●	●	●			
Hypophysinum	ML	●														
Hypophysinum LA	GR	●														
Hypothalaminum	GR	●			●	●						●				
Hypothalaminum	ML	●														
Ignatia amara	GR	●	●		●	●	●	●	●	●	●	●	●	●	●	●
Influenzinum	GR									●		●				
Iodum	GR											●				
Ipeca	GR		●	●	●				●		●	●				
Iris versicolor	GR				●				●		●					
Kalium bichromicum	GR		●	●	●	●	●		●		●	●				
Kalium bromatum	GR											●				
Kalium carbonicum	GR		●		●		●	●	●		●	●		●		
Kalium muriaticum	GR										●					
Kalium phosphoricum	GR		●		●				●		●	●				
Kalium sulfuricum	GR				●		●				●					
Kalmia latifolia	GR				●											
Lachesis lanceolatus	GR		●								●	●				

LEGEND	● Available GR = Granule ML = Liquid (30 ml)
---------------	--

REMEDY NAME	FORMAT	4CH	5CH	6CH	7CH	9CH	12CH	15CH	30CH	200CH	30K	200K	MK	XMK	LMK	CMK
Lachesis mutus	GR		●		●	●		●	●	●	●	●	●	●		
Lacticum acidum	GR										●					
Ledum palustre	GR		●						●	●	●	●	●			
Ligamentinum	GR	●														
Lilium tigrinum	GR											●				
Lobelia inflata	GR		●						●		●					
Luesinum	GR				●	●			●		●	●				
Luteinum	GR	●			●	●						●				
Lycopodium	GR	●	●		●	●	●	●	●	●	●	●	●	●		
Magnesium carbonicum	GR										●	●	●			
Magnesium phosphoricum	GR		●	●			●	●	●		●	●				
Medorrhinum	GR									●	●					
Medullosseinum	GR	●														
Mercurius corrosivus	GR										●	●				
Mercurius dulcis	GR				●											
Mercurius solubilis	GR	●	●	●	●	●	●	●	●		●	●	●	●		
Mercurius vivus	GR											●				
Mezereum	GR							●	●							
MMR Toxinum	GR											●				
Moschus	GR										●	●				
Naja tripudians	GR		●								●					
Natrium carbonicum	GR										●	●	●			
Natrium muriaticum	GR		●	●		●	●	●	●	●	●	●	●	●		●
Natrium sulfuricum	GR						●	●	●		●	●	●	●		
Nervinum	GR	●														
Nervinum	ML	●														
Nervinum vagum	ML	●														
Nitricum acidum	GR			●	●				●		●	●				
Nux moschata	GR											●				
Nux vomica/Colubrina	GR		●	●	●	●	●	●	●	●	●	●	●	●		
Oculinum	GR	●														

LEGEND	● Available GR = Granule ML = Liquid (30 ml)
---------------	--

REMEDY NAME	FORMAT	4CH	5CH	6CH	7CH	9CH	12CH	15CH	30CH	200CH	30K	200K	MK	XMK	LMK	CMK
Orchitinum	GR	●														
Orchitinum	ML	●														
Osseinum	ML											●				
Ovarinum	GR	●			●	●						●				
Ovarinum	ML	●														
Pancreatinum	GR	●														
Pancreatinum	ML	●														
Parathyroidinum	GR					●						●				
Parotidinum	GR	●										●				
Passiflora incarnata	GR	●		●							●					
Phosphoricum acidum	GR								●		●	●	●			
Phosphorus	GR			●	●	●	●	●	●	●	●	●	●	●	●	●
Phytolacca decandra	GR	●	●		●						●	●				
Pilinum	GR	●														
Platina	GR											●	●	●		
Plumbum metallicum	GR	●	●		●	●	●	●	●		●	●		●		
Podophyllum peltatum	GR				●		●		●		●	●				
Pollantinum	GR								●							
Psorinum	GR									●						
Pulminum	GR	●										●				
Pulminum	ML	●														
Pulsatilla	GR	●	●		●	●	●	●	●	●	●	●	●	●	●	●
Pyrogenium	GR				●						●					
Reninum	GR	●										●				
Reninum	ML	●														
Rhododendron chry.	GR										●					
Rhus toxicodendron	GR	●	●	●	●	●	●	●	●	●	●	●	●	●		
Robinia pseudoacacia	GR		●								●					
Rumex crispus	GR								●		●	●				
Ruta graveolens	GR		●	●	●	●			●	●	●	●				
Sabadilla officinalis	GR				●				●		●					

LEGEND	● Available GR = Granule ML = Liquid (30 ml)
---------------	--

REMEDY NAME	FORMAT	4CH	5CH	6CH	7CH	9CH	12CH	15CH	30CH	200CH	30K	200K	MK	XMK	LMK	CMK
Sabal serrulata	GR			●					●							
Sabina	GR		●													
Sambucus nigra	GR				●											
Sanguinaria can.	GR		●		●	●		●			●	●				
Sarsaparilla	GR								●		●	●				
Secale cornutum	GR											●				
Selenium metallicum	GR											●				
Sepia	GR		●		●	●	●	●	●	●	●	●	●	●	●	●
Silicea	GR		●		●	●	●	●	●	●	●	●	●	●		●
Solidago	GR		●								●					
Spigelia anthelmia	GR										●	●				
Spleninum	GR	●									●	●				
Spleninum	ML	●														
Spongia tosta	GR								●		●					
Stannum metallicum	GR											●				
Staphysagria	GR		●	●	●	●	●	●	●	●	●	●	●	●		
Sticta pulmonaria	GR		●													
Stramonium	GR		●						●		●	●	●			
Streptococcinum	GR					●			●	●			●			
Sulfur	GR		●		●		●	●	●	●	●	●	●	●		
Sulfur iodatum	GR			●												
Surreninum	GR	●			●	●	●	●	●		●	●				
Surreninum	ML	●														
Sympathicinum	GR											●				
Symphytum	GR		●	●	●				●		●	●	●			
Syzygium jambolanum	GR										●					
Taraxacum officinale	GR	●	●								●					
Tarentula hispana	GR				●					●		●				
Tegumentinum	GR											●				
Thalaminum	ML	●														
Thiosinaminum	GR		●						●							

LEGEND	● Available GR = Granule ML = Liquid (30 ml)
---------------	--

REMEDY NAME	FORMAT	4CH	5CH	6CH	7CH	9CH	12CH	15CH	30CH	200CH	30K	200K	MK	XMK	LMK	CMK
Thuya	GR		●		●		●	●	●	●	●	●	●	●		●
Thymusinum	GR					●										
Thymusinum	ML	●														
Thyroidinum	GR	●			●	●	●	●	●	●	●	●	●		●	
Thyroidinum	ML	●										●				
TK	GR											●				
Tuberculinum aviare	GR												●			
Urtica urens	GR		●						●		●	●				
Uva ursi	GR											●				
Valeriana officinalis	GR		●		●						●					
Veratrum album	GR											●				
Vesica urinaria	GR											●				
Viola tricolor	GR		●													
X-Ray	GR					●	●	●	●		●	●		●		
Zincum metallicum	GR		●			●				●	●	●	●			

LEGEND	● Available GR = Granule ML = Liquid (30 ml)
---------------	--

Risk Information
 If pregnant or breastfeeding, ask a health professional before use. Keep out of reach of children. In case of overdose, get medical help or contact a Poison Control Center right away. If symptoms persist or worsen, consult your healthcare practitioner.
 See labels for individual product warnings.

Clinical Aids

First Aid Kits

UNDA First Aid Kits are available for both family and professional use. They include a selection of either 29 or 58 UNDA Single Remedies, plus 2 UNDA Plexes topical creams.

First Aid Case

UNDA's First Aid Case includes a selection of 64 tubes of homeopathic remedies.

Professional Testing Kits

UNDA Professional Testing Kits are intended for use in Applied Kinesiology and other types of energetic testing. Testing Kits are available for UNDA Gammadyns and Schüssler Salts, Gemmotherapy, Numbered Compounds and Plexes product lines.

Homeopathic Cabinet

UNDA's Stackable Homeopathic Cabinet offers a selection of 84 tubes of homeopathic remedies.





Meeting Your Needs

Every Product, Every Order

Exceptional and personalized services are available through industry-experienced sales and customer service staff, trained comprehensively in product ingredients, indications and clinical considerations. Seroyal's in-house medical advisory team is always available for unbiased peer-to-peer discussions on treatment options and to answer questions relating to product applicability.

ORDERING

Customer Service is pleased to take orders during the following hours:

9:00 AM to 7:30 PM EST, Monday to Thursday

9:00 AM to 7:00 PM EST, Friday

Orders may also be placed at anytime by telephone, fax, e-mail or online:

Tel: (888) 737-6925

Fax: (877) 737-6925

E-mail sales@seroyal.com

www.seroyal.com

All orders are shipped the same day when placed before 2:30 PM your local time (except for Puerto Rico, Hawaii and Alaska).

For delivery, timing, handling fees and terms, please reference our price list.

Minimum Advertised Price (MAP) Policy

Seroyal's Minimum Advertised Price Policy (the "MAP Policy") applies to all customers including those that own, operate or manage websites, online clinics and pharmacies. The MAP policy applies to all printed and electronic advertisements of Seroyal products including but not limited to catalogs, brochures, websites, email solicitations, special offers, newsletters and electronic coupons or coupon codes. HCP customers agree to assume all liability and responsibility for the resale of products through the internet.

Through the purchase of Seroyal products, customers agree not to advertise any product below Seroyal's Manufacturer Suggested Retail Price (MSRP) for each respective product as listed on the Seroyal professional product list in effect at the time of the advertising. HCP's are free to set the actual resale price as they deem appropriate; however, all products must check-out at or above Seroyal's MSRP (typically the page at which the end user finally purchases the product). Access to an actual resale price that is lower than Seroyal's MSRP via the internet may only be granted through restricted web pages protected by a unique code.

Please refer to the full text of the MAP Policy available on Seroyal's website at www.seroyal.com.

Seroyal Corporate Internet Reseller Policy

The Seroyal Corporate Internet Reseller Policy applies to all of our valued customers who currently sell or intend to sell online, or own, operate or manage online websites with e-commerce capabilities. We believe that this is an important component of our strategy to ensure our products are supported with appropriate MAP pricing, marketing presentation, expert medical support, education, and strong customer service to support our professional markets. This policy is designed to protect you, our valued customer, and continue to support the integrity and heritage of our Seroyal product line that you have come to rely upon for innovation and quality. There will be a zero tolerance policy for non-compliance and Seroyal reserves the right to terminate sales to non-compliant individuals and businesses. For complete policy details please visit our website at www.seroyal.com.



To order: **1-888-737-6925**

Email: **sales@seroyal.com**

Visit: **www.seroyal.com**